

# **YANMAR LAWN MOWER**

<b>YL480T</b>	<b>YL480TSE-N</b>
<b>YL480TR</b>	<b>YL530T</b>
<b>YL480T-V</b>	<b>YL530TR</b>
<b>YL480TS</b>	<b>YL530T-V</b>
<b>YL480TS-N</b>	<b>YL530TS</b>
<b>YL480TSE</b>	<b>YL530TSE</b>

PARTS CATALOG

NPC-2145



**YANMAR AGRICULTURAL EQUIPMENT CO., LTD.**

# YOUR PARTS ORDERING

- When placing your parts order with us, Please contact us upon confirming the Model, Part No, Description and Q'ty of the parts you want to order by this parts catalog.  
First look for the illustration of the part you want. Then you can find out the necessary informations by tracing the illustration No., as each illustration corresponds to the parts list on the following page.
- All parts the illustrations of which are not numbered shall not be sold separately.
- You are asked to prepare parts, especially consumable parts in the demand season earlier, as orders will come with a rush in this season.
- Parts other than those due to misshipping on your part shall not be allowed to returned in principle.
- Please surely use **YANMAR** Genuine Parts in any **YANMAR** Product.  
(Use of similar goods (parts) on the market causes earlier damage or worsening of performance.)

## HOW TO READ THIS PARTS CATALOG

- In the case where a Ref. No. given in the list does not agree with the corresponding Sketch No. in illustration (no suffix number as shown below), an illustration for such a New Part has been omitted only in the case of a parts change for which Interchangeability Symbol N, R or K is given.  
[Example]
- | Sketch No. in Illustration | Ref. No. in List |                     |
|----------------------------|------------------|---------------------|
| 1                          | 1                | (Before the change) |
| 2                          | 1                | (After the change)  |
|                            | 2                |                     |

- Indication and meaning of level Level

- .....A number of dots indicated is called the level which refers to the assembly-component relation of an assembly part.  
("·" refers to an assembly part.)
- Refers to a component included in an assembly part indicated by one dot (·).
- Refers to a component included in a complete part indicated by two dots (··).  
(It indicates a sub-component of pertinent assembly part indicated by one dot (·).)

- Indication and meaning of interchangeability symbol  
(Given under the column "I" next to the quantity column in the list)  
In the case where a parts change took place, one of the following interchangeability symbols is indicated for that part:

Symbol	Interchangeability	Contents note
N	New $\begin{array}{c} \text{---} \text{---} \\ \text{---} \text{---} \\ \text{---} \text{---} \end{array}$ Old	New Part is interchangeable for Old Part but not interchangeable conversely.
P	New $\begin{array}{c} \text{---} \text{---} \\ \text{---} \text{---} \\ \text{---} \text{---} \end{array}$ Old	Same as symbol N but supply of Old Part is suspended and New Part is sold in the future.
Q	New $\begin{array}{c} \text{---} \text{---} \\ \text{---} \text{---} \\ \text{---} \text{---} \end{array}$ Old	New Part is not interchangeable for Old Part but interchangeable conversely.
R	New $\begin{array}{c} \text{---} \text{---} \\ \text{---} \text{---} \\ \text{---} \text{---} \end{array}$ Old	New Part is interchangeable for Old Part and vice versa.
S	New $\begin{array}{c} \text{---} \text{---} \\ \text{---} \text{---} \\ \text{---} \text{---} \end{array}$ Old	New Part is not interchangeable for Old Part and vice versa.
W		Part newly added.
Z		Part discontinued.
F		Not interchangeable by single part but interchangeable by set of the related parts.
K		Changed only in quantity used.

- Remarks ..... (column "R" given at the right end of the list)  
9-1) A numerical or alphabetic character (symbol) may be indicated under the column "R".  
9-2) A comment (remarks) for a part in question is given at the lower part of the list, following a symbol identical to the aforementioned symbol when a symbol is indicated under the column "R".
- Virtual No. in illustration  
A Sketch No. in illustration containing an encircled numeral indicates other related Group No.  
[Example]

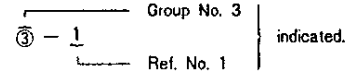

- Change Effective Machine No.  
When a part is changed, a Change Effective Machine No. of such a model for which a New Part is applied is indicated as follows:  
[Example] Model columns A ~ F  
(Model indication is given in two kinds, namely, 4-model and 6-model indications.)  
correspond to A ~ F in front of Change Effective Machine No.

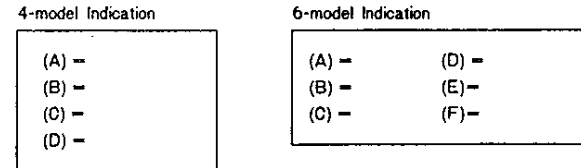

- [Example] A=F610001 B=F612001  
Model column A indicates that a parts change is put into effect from Machine No. 610001 and on. And moreover Model column B indicates that a parts change is put into effect from Machine No. 612001 and on.

- [Classification]
- |   |                  |              |
|---|------------------|--------------|
| E | Engine No.       | } indicated. |
| F | Machine Body No. |              |
| R | Rotary Unit No.  |              |

- Additional Group No. found in the Revised Edition  
Kindly understand that a Group No. other than consecutive numbers has been entered in the case where the corresponding Group is added within the pertinent Section.  
[Example]

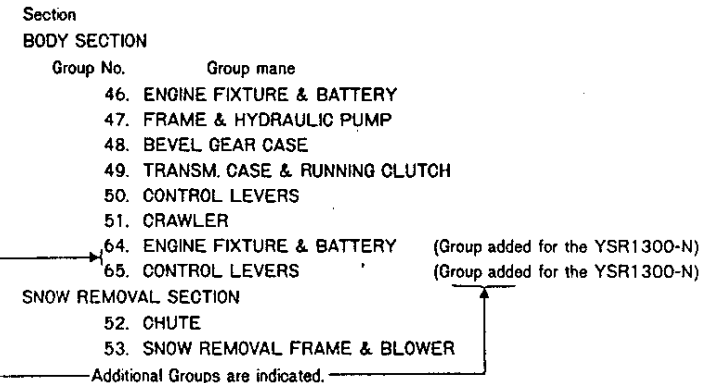

Owing to the improvement of **YANMAR** Product involved or its parts, the contents of this Parts Catalog may be altered without prior notice to you.

# 仕様 SPECIFICATIONS

形 式 Model	YL480T-R	YL480TS	YL480TSE	YL530T-R	YL530TS	YL530TSE
(フ レ ー ム) (Frame)						
全 長 Overall length	mm(in) mm(in) 1540 (60.6)	1570 (61.8)		1575 (62.0)	1605 (63.2)	
全 幅 Overall width	mm(in) mm(in) 520 (20.5)			580 (22.8)		
全 高 Overall height	mm(in) mm(in) 970 (38.2)	1020 (40.2)		1000 (39.4)	1040 (40.9)	
乾 燥 重 量 Dry weight	kg(b) kg(b) 41.5 (91.5)	45 (99.2)	49.5 (109.1)	42.5 (93.7)	46 (101.4)	50.5 (111.4)
エ ン ジ ン タイ プ Engine type	4 サイクルオーバーヘッドバルブ 4-cycle, overhead valve					
排 気 量 Displacement	cc(cuin) cc(cuin) 153 (9.3)					
オ イ ル 容 量 (ℓ) Oil capacity (ℓ)	0.55					
燃 料 タ ン ク 容 量 (ℓ) Fuel tank capacity (ℓ)	1.3					
ス パ ー ク プ ラ グ (NGK) Spark plug (NGK)	BP6ES					
始 動 方 式 Excitement format	リコイル Recoil	セルモータ Cell motor	リコイル Recoil	セルモータ Cell motor		
袋 容 量 (ℓ) Grass bag capacity (ℓ)	60			73		
刈 幅 Mowing width	mm(in) mm(in) 480 (19)			530 (21)		

※この仕様は、改良などにより予告なく変更する場合があります。  
NOTE: Given specifications may be altered for improvement, etc. without prior notice.

LIST OF ENGINES TO BE MOUNTED ON MOWERS

本機 (VEHICLE)		エンジン (ENGINE)		NPC-0832		NPC-3240
		(A) FC150V-AB50	(B) FC150V-AB51	(A) FC150V-EB52		
(A)	YL480T	○				
	YL480T-R			○		
(B)	YL480TS	○				
	YL480TS-L	○				
	YL480TS-N	○				
(C)	YL480TSE		○			
	YL480TSE-N		○			
(D)	YL530T	○				
	YL530T-R			○		
(E)	YL530TS	○				
	YL530TS-L	○				
(F)	YL530TSE		○			

## PAINTING COLOR

SECTION	PAINTING COLOR	COLOR SPRAY	MAIN PARTS	COLOR CODE (FIGURE)
Main body	<b>YANMAR</b> Black	T:O:R-9:0:2:2:0:0:0:3	Blade(48	1 2
Main body	<b>YANMAR</b> Plain silver M2	T:O:R-9:0:3:1:0:0:0:3	Blade casing	1 9
Main body	<b>YANMAR</b> Gray	T:O:R-9:0:3:6:0:0:0:3	Glass guide front 48	2 0
Main body	<b>YANMAR</b> Prussian blue	T:O:R-9:0:5:0:0:0:0:3	Bonnet	3 0

Please surely use **YANMAR** Genuine color spray any **YANMAR** agricultural machines.

Given painting color may be altered for improvement, etc. without prior notice.

# 配線図 WIRING DIAGRAM

<YL480TSE・YL530TSE>

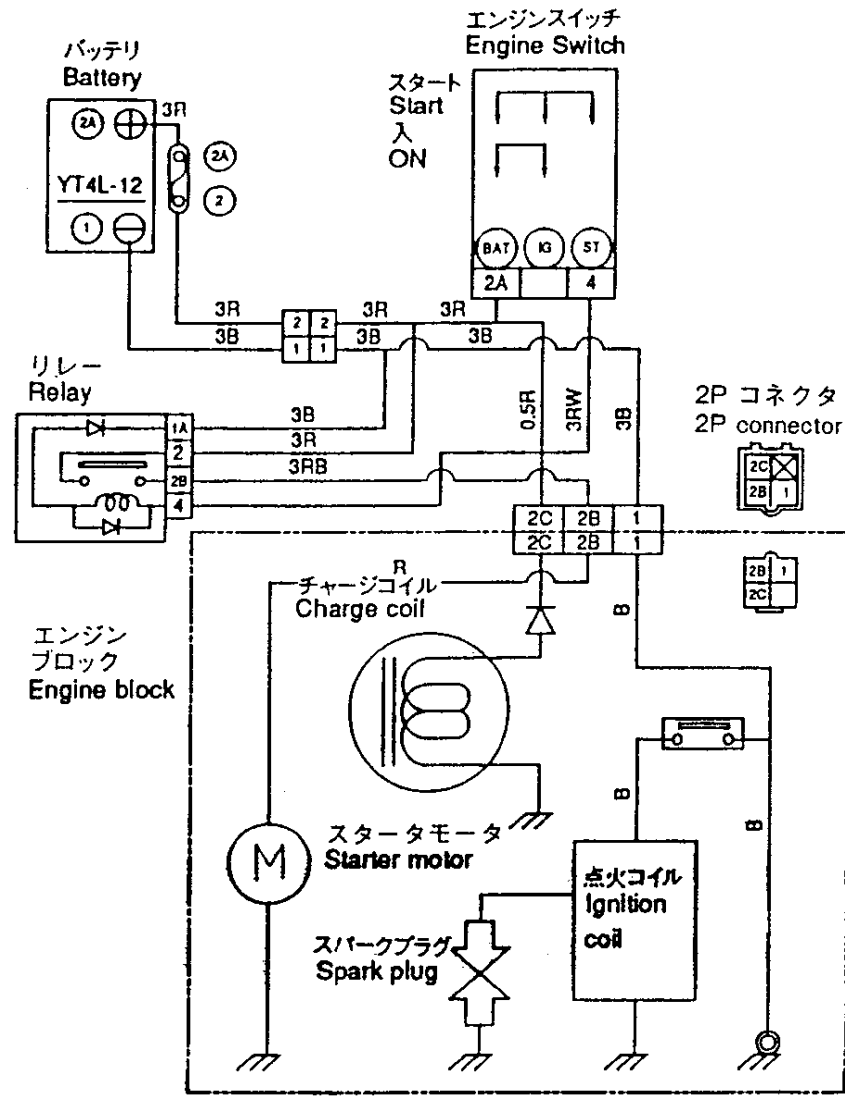

# CONTENTS

	LOCATION		LOCATION
YOUR PARTS ORDERING.....	1A02	ENGINE RELATION UNIT.....	1E02
SPECIFICATIONS .....	1A03	1. CLUTCH & ENGINE COVER.....	1E03
LIST OF ENGINES TO BE MOUNTED ON MOWERS.....	1A04	DRIVE UNIT .....	1E04
PAINTING COLOR .....	1A05	2. INPUT .....	1E05
WIRING DIAGRAM .....	1A06	3. GEAR CASE .....	1E06
ENGINE UNIT(MODEL FC150V(- AB50--AB51)) .....	1B02	WHEEL UNIT .....	1E08
GROUP No.        GROUP NAME		4. WHEEL .....	1E09
1. CYLINDER & CRANK CASE .....	1B03	5. AXLE .....	1E10
2. PISTON & CRANKSHAFT .....	1B05	REAPING UNIT .....	1E11
3. VALVE & CAM SHAFT .....	1B06	6. BLADE, FAN & CATCHER .....	1E12
4. LUBRICATING DEVICE .....	1B07	HANDLE UNIT.....	1E13
5. COOLING DEVICE .....	1B08	7. HANDLE .....	1E14
6. ELECTRICAL PARTS .....	1B09	8. LEVER & WIRE .....	1E15
7. CONTROL DEVICE .....	1B11	9. ELECTRICAL PARTS .....	1F01
8. CARBURETOR .....	1B13	FRAME UNIT .....	1F02
9. AIR FILTER & MAFFLER.....	1B15	10. CASING & COVER .....	1F03
10. FUEL TANK & FUEL VALVE.....	1B16	11. SCRAPER & GUARD .....	1F04
11. STARTER .....	1C01	LABELS & ACCESSORIES UNIT.....	1F05
12. STARTER .....	1C02	12. LABELS .....	1F06
13. LABELS .....	1C03	13. TOOLS .....	1F07
ENGINE UNIT(MODEL FC150V(- EB52)).....	1D02	14. LABELS(SAFETY(ADD, ITEM)) .....	1F08
1. CYLINDER & CRANK CASE .....	1D03	PARTS INDEX .....	1M01
2. PISTON & CRANKSHAFT .....	1D04		
3. VALVE & CAM SHAFT .....	1D05		
4. LUBRICATING DEVICE .....	1D06		
5. COOLING DEVICE .....	1D07		
6. ELECTRICAL PARTS .....	1D08		
7. CONTROL DEVICE .....	1D09		
8. CARBURETOR .....	1D10		
9. AIR FILTER & MAFFLER.....	1D11		
10. FUEL TANK & FUEL VALVE.....	1D12		
11. STARTER .....	1D13		
12. BRAKE .....	1D14		
13. LABELS .....	1D15		

1. CYLINDER & CRANK CASE

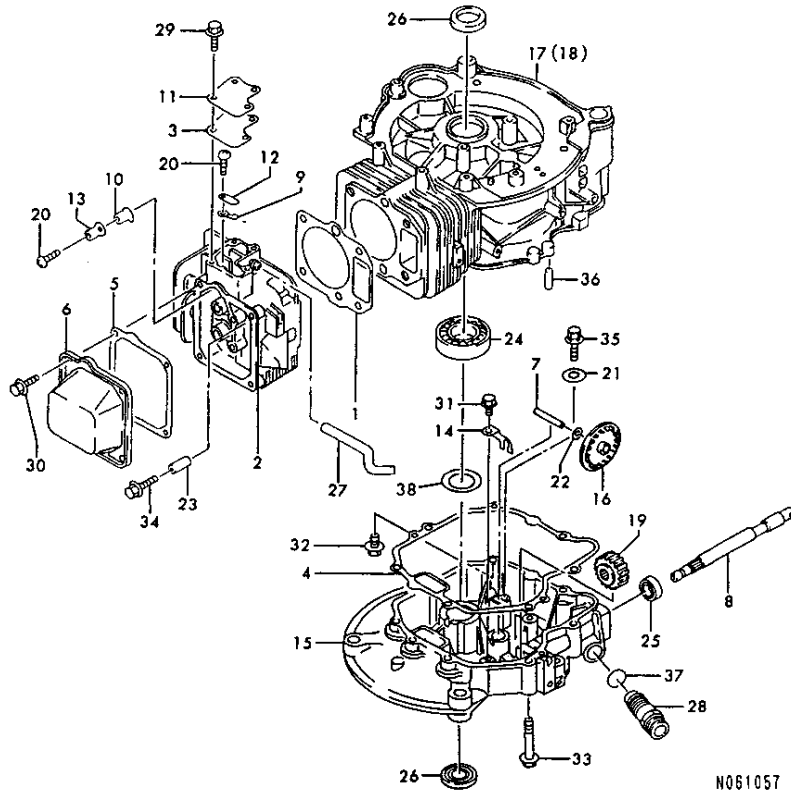

---  
 |\*(A)1Z1061-11020 ENGINE ASSY.  
\*(B)1Z1061-11050 ENGINE ASSY.

+-----+  
 | 1B03 |  
 |(1B02)|  
 +-----+  
 NPC-0832

1. CYLINDER & CRANK CASE

98.10.22

(A)=FC150V-AB50 (D)=  
 (B)=FC150V-AB51 (E)=  
 (C)= (F)=

REF. NO.	LEV. 0	PART NO.	DESCRIPTION	-----Q'TY-----						I	P	U	A	R	
				(A)	(B)	(C)	(D)	(E)	(F)						
1	.	1Z1100-42099	GASKET-HEAD	1	1								1		
2	.	1Z1100-86008	HEAD-COMP-CYLINDER	1	1								1		
I 2-	1	1Z1100-86020	HEAD COMP.,CYLINDER	1	1								R	1	
				(A=EXXXXXX ) (B=EXXXXXX )											
I 2-	2	1Z1100-86023	HEAD-COMP-CYLINDER	1	1								R	1	
				(A=EXXXXXX ) (B=EXXXXXX )											
3	.	1Z1100-92740	GASKET,COVER	1	1								5		
3-	1	1Z1106-02007	GASKET	1	1								N	5	
				(A=EC43638 ) (B=EB77966 )											
4	.	1Z1100-92770	GASKET	1	1								1		
4-	1	1Z1106-02011	GASKET	1	1								N	1	
				(A=EC43638 ) (B=EB77966 )											
5	.	1Z1100-92848	GASKET	1	1								1		
6	.	1Z1102-22057	CASE-ROCKER	1	1								1		
7	.	1Z1310-72202	SHAFT	1	1								5		
8	.	1Z1310-72227	SHAFT	1	1								1		
9	.	1Z1318-32258	PLATE	1	1								5		
I 9-	1	1Z1327-02049	PLATE	1	1								N	5	
				(A=EF81466 ) (B=EF81466 )											
10	.	1Z1318-32259	PLATE	1	1								5		
I 10-	1	1Z1327-02050	PLATE	1	1								N	5	
				(A=EF81466 ) (B=EF81466 )											
11	.	1Z1402-42180	COVER	1	1								5		
I 11-	1	1Z1409-02087	COVER	1	1								N	5	
				(A=EG70534 ) (B=EG70534 )											
12	.	1Z1612-62149	VALVE	1	1								5		
I 12-	1	1Z1612-62201	VALVE	1	1								N	5	
				(A=EF81466 ) (B=EF81466 )											
13	.	1Z1612-62150	VALVE	1	1								5		
I 13-	1	1Z1612-62202	VALVE	1	1								N	5	
				(A=EF81466 ) (B=EF81466 )											
14	.	1Z2108-32062	ARM	1	1								5		
15	.	1Z4901-56055	COVER-CRNKCASE	1	1								1		
15-	1	1Z4901-56088	COVER-CRNKCASE	1	1								S	1	
				(A=E235729 ) (B=E235729 )											
16	.	1Z4907-32055	SLINGER-OIL	1	1								1		
17	.	1Z4912-02184	CRANKCASE-COMP	1									1		
17-	1	1Z4912-02189	CRANKCASE COMPL.	1									S	1	
				(A=EXXXXXX )											
I 17-	2	1Z4912-02240	CRANKCASE-COMP	1									R	1	
				(A=EXXXXXX )											
I 17-	3	1Z4912-02246	CRANKCASE COMPL.	1									N		
				(A=EC04814 )											
18	.	1Z4912-02185	CRANKCASE-COMP		1									1	
18-	1	1Z4912-02225	CASE,CRANK		1								S	1	
				(B=EXXXXXX )											
I 18-	2	1Z4912-02247	CASE,CRANK		1								N		
				(B=EC80801 )											
19	.	1Z5905-62790	GEAR-HELICAL	1	1								1		
20	.	1Z9200-92166	SCREW	2	2								5		
21	.	1Z45V1-72810	WASHER	1	1								5		
21-	1	1Z9220-02033	WASHER	1	1								R	5	
				(A=EXXXXXX ) (B=EXXXXXX )											
22	.	1Z9202-22131	WASHER	1	1								5		

\*\* CONTINUE \*\*

N061057



1. CYLINDER & CRANK CASE

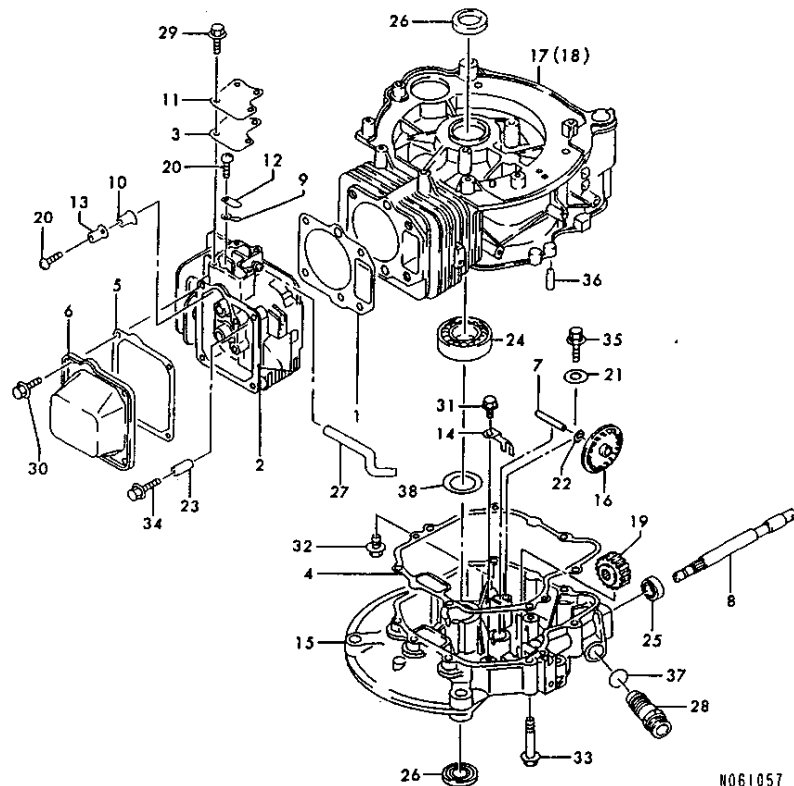

NO61057

-----+-----  
 |\*(A)1Z1061-11020 ENGINE ASSY.  
 |\*(B)1Z1061-11050 ENGINE ASSY.  
 |-----+-----

1. CYLINDER & CRANK CASE

98.10.22

-----+-----  
 | 1B04 |  
 |(1B02)|  
 -----+-----  
 NPC-0832

(A)=FC150V-AB50 (D)=  
 (B)=FC150V-AB51 (E)=  
 (C)= (F)=

REF. NO.	LEV. 0	PART NO.	DESCRIPTION	Q'TY						I	P	U	A	R
				(A)	(B)	(C)	(D)	(E)	(F)					
22-	1 .	1Z9220-02034	WASHER	1	1								R	5
		(A=EXXXXXX ) (B=EXXXXXX )												
		1Z9204-31264	PIN	2	2									5
24	.	1Z9204-52155	BEARING-BALL	1	1									1
I 24-	1 .	1Z601B-62050	BEARING-BALL	1	1								R	1
		(A=EXXXXXX ) (B=EXXXXXX )												
25	.	1Z1760-42410	SEAL-OIL	1	1									1
25-	1 .	1Z9204-92204	SEAL, OIL	1	1								R	1
		(A=EXXXXXX ) (B=EXXXXXX )												
I 25-	2 .	1Z9204-92229	SEAL, OIL	1	1								R	
		(A=EXXXXXX ) (B=EXXXXXX )												
26	.	1Z5801-42310	OIL SEAL	2	2									1
26-	1 .	1Z9204-92208	SEAL TC30 50 11, OIL	2	2								R	1
		(A=EXXXXXX ) (B=EXXXXXX )												
27	.	1Z9205-92256	TUBE	1	1									1
28	.	1Z9206-62180	PLUG	1	1									1
29	.	1Z130B-05100	BOLT-FLANGED	4	4									10
30	.	26106-060122	BOLT M 6X 12 PLATED	4	4									10
31	.	1Z130B-06140	BOLT-FLANGED	1	1									10
31-	1 .	26106-060122	BOLT M 6X 12 PLATED	1	1								N	10
		(A=EXXXXXX ) (B=EXXXXXX )												
32	.	1Z130G-06250	BOLT-FLANGED	5	5									10
33	.	1Z130G-06450	BOLT-FLANGED	2	2									10
34	.	1Z130G-08450	BOLT-FLANGED	4	4									10
35	.	1Z187B-05100	BOLT-UPSET-WSP	1	1									10
36	.	1Z0056-06120	PIN, DOWEL	2	2									10
37	.	1Z670D-20150	O RING	1	1									10
38	.	1Z9220-02026	WASHER	1	1									W 1
		(A=E235729 ) (B=EXXXXXX )												

REMARKS	
*(A)1Z1061-11020 エンジン システム.	*(A)1Z1061-11020 ENGINE ASSY.
*(B)1Z1061-11050 エンジン システム.	*(B)1Z1061-11050 ENGINE ASSY.
*(A)FC150V-AB50 から GB50 マチ メンチ.	
*(B)FC150V-AB51 から HB51 マチ メンチ.	

NO61057

2. PISTON & CRANKSHAFT

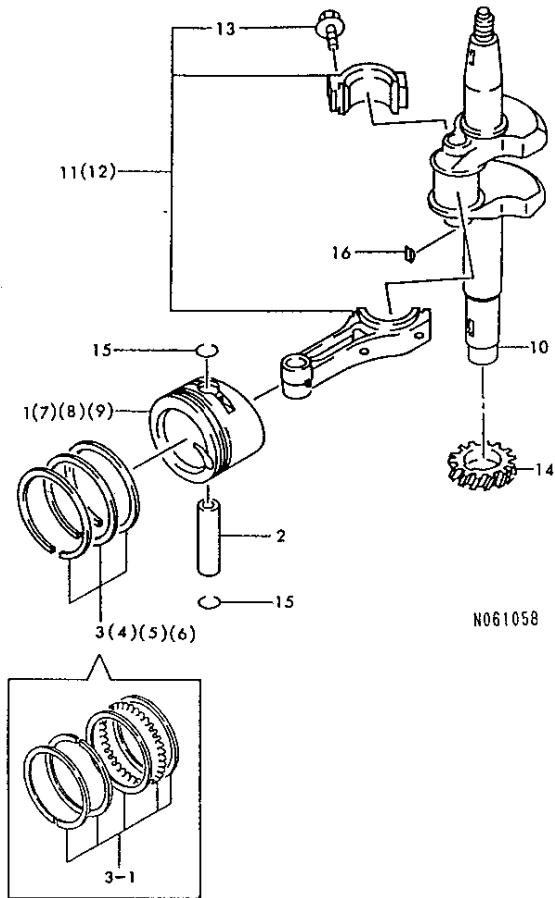

+-----+  
| 1B05 |  
| (1B02) |  
+-----+  
NPC-0832

2. PISTON & CRANKSHAFT

98.10.22

(A)=FC150V-AB50 (D)=  
(B)=FC150V-AB51 (E)=  
(C)= (F)=

REF. NO.	LEV. 0	PART NO.	DESCRIPTION	-----Q'ITY-----						I	P	U	A	R
				(A)	(B)	(C)	(D)	(E)	(F)					
1	.	121300-12109	PISTON-ENGINE	1	1									1
2	.	121300-22074	PIN-PISTON	1	1									1
3	.	121300-86017	RING-SET-PISTON	1	1									1
I 3-	1	121300-86030	RING-SET-PISTON	1	1								N	1
		(A=ED58947 ) (B=ED58947 )												
I 4	.	121302-46002	RING-SET-PIS.LL,0.75	1	1								Z	1
		(A=EXXXXXX ) (B=EXXXXXX )												
5	.	121302-56003	RING-SET-PIS. L,0.25	1	1									1
6	.	121302-56004	RING-SET-PIS. L,0.50	1	1									1
I 7	.	121302-72058	PISTON-ENG. LL,0.75	1	1								Z	1
		(A=EXXXXXX ) (B=EXXXXXX )												
8	.	121302-92094	PISTON-ENGINE L,0.25	1	1									1
9	.	121302-92095	PISTON-ENGINE L,0.50	1	1									1
10	.	121303-72379	CRANKSHAFT	1	1									1
I 10-	1	121303-72454	CRANKSHAFT	1	1								R	1
		(A=EXXXXXX ) (B=EXXXXXX )												
11	.	121325-16025	ROD-ASSY-CONNECTING	1	1									1
12	.	121325-16027	ROD-ASSY-CON.U/SO.50	1	1									1
13	..	129215-02122	BOLT,CONNECTING ROD	2	2									1
14	.	125905-62726	GEAR-HELICAL	1	1									1
15	.	125501-31220	SNAP RING	2	2									5
15-	1	129203-32161	RING	2	2								N	1
		(A=EXXXXXX ) (B=EXXXXXX )												
16	.	129203-82093	KEY	1	1									5

### 3. VALVE & CAM SHAFT

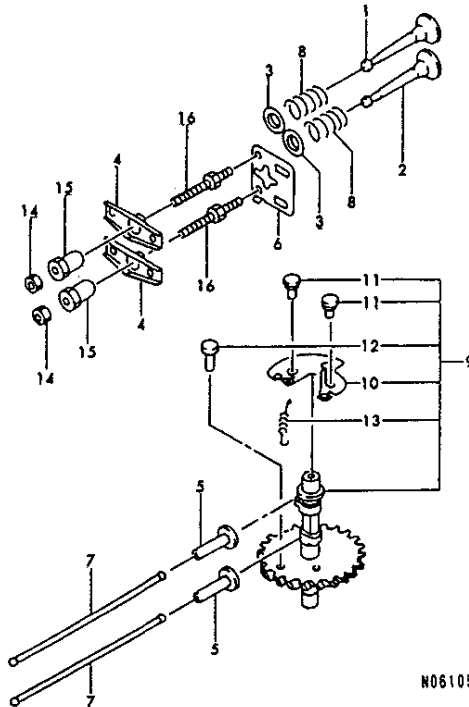

N061059

### 3. VALVE & CAM SHAFT

98.10.22

+-----+  
| 1B06 |  
| (1B02) |  
+-----+  
NPC-0832

(A)=FC150V-AB50 (D)=  
(B)=FC150V-AB51 (E)=  
(C)= (F)=

REF. NO.	LEV. 0	PART NO.	DESCRIPTION	Q'TY						I	P/U	A	R
				(A)	(B)	(C)	(D)	(E)	(F)				
1	.	1Z1200-42090	VALVE-INTAKE	1	1								1
2	.	1Z1200-52074	VALVE-EXHAUST	1	1								1
3	.	1Z1200-92062	RETAINER-VALVE SPRIN	2	2								5
I 3- 1	.	1Z1200-92068	RETAINER-VALVE SPRIN	2	2							N	
		(A=EF81466 ) (B=EF81466 )											
4	.	1Z1201-62057	ARM-ROCKER	2	2								1
I 4- 1	.	1Z1201-62062	ARM,ROCKER	2	2							N	1
		(A=EG27060 ) (B=EG27060 )											
5	.	1Z1203-22065	TAPPET	2	2								1
6	.	1Z1307-02072	GUIDE	1	1								5
7	.	1Z1311-62065	ROD-PUSH	2	2								1
8	.	1Z4907-82064	SPRING-ENGINE-VALVE	2	2								5
I 8- 1	.	1Z4907-82073	SPRING,ENGINE BAR	2	2							N	5
		(A=EG70534 ) (B=EG70534 )											
9	.	1Z4911-82068	CAMSHAFT-COMP	1	1								1
9- 1	.	1Z4911-82095	CAMSHAFT ASSY	1	1							N	1
		(A=EXXXXXX ) (B=EXXXXXX )											
I 9- 2	.	1Z4911-82119	CAMSHAFT-COMP	1	1							R	1
		(A=EXXXXXX ) (B=EXXXXXX )											
10	..	1Z2111-82069	DECOMPRESSOR	1	1								1
10- 1	..	1Z2111-82082	DECOMPRESSOR	1	1							N	1
		(A=EB74380 ) (B=EB74380 )											
I 10- 2	..	1Z2111-82090	DECOMPRESSOR	1	1							N	1
		(A=EF81466 ) (B=EF81466 )											
11	..	1Z9204-32168	PIN	2	2								5
12	..	1Z9204-32169	PIN	1	1								5
12- 1	..	1Z9204-32168	PIN	1	1							N	5
		(A=EXXXXXX ) (B=EXXXXXX )											
13	..	1Z9208-12342	SPRING	1	1								1
14	..	1Z9201-52240	NUT,6MM	2	2								5
15	.	1Z9201-52253	NUT	2	2								1
16	.	1Z9215-02102	BOLT	2	2								5

N061059

4. LUBRICATING DEVICE

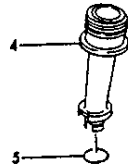
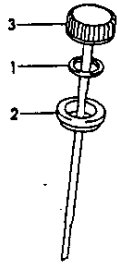

N061060

4. LUBRICATING DEVICE

98.10.22

+-----+  
| 1807 |  
| (1802) |  
+-----+  
NPC-0832

(A)=FC150V-AB50 (D)=  
(B)=FC150V-AB51 (E)=  
(C)= (F)=

REF. NO.	LEV. 0	PART NO.	DESCRIPTION	-----QTY-----						I	P/U	A	R
				(A)	(B)	(C)	(D)	(E)	(F)				
1	.	121100-92346	GASKET,OIL GAUGE	1	1							5	
2	.	121307-02078	GUIDE	1	1							1	
3	.	125200-52094	GAUGE	1	1							1	
I 3-	1	125200-52124	GAUGE (A=EG40936 ) (B=EG40936 )	1	1					N		1	
4	.	125923-12071	FILLER	1	1							1	
5	.	126700-20160	O RING	1	1							10	

5. COOLING DEVICE

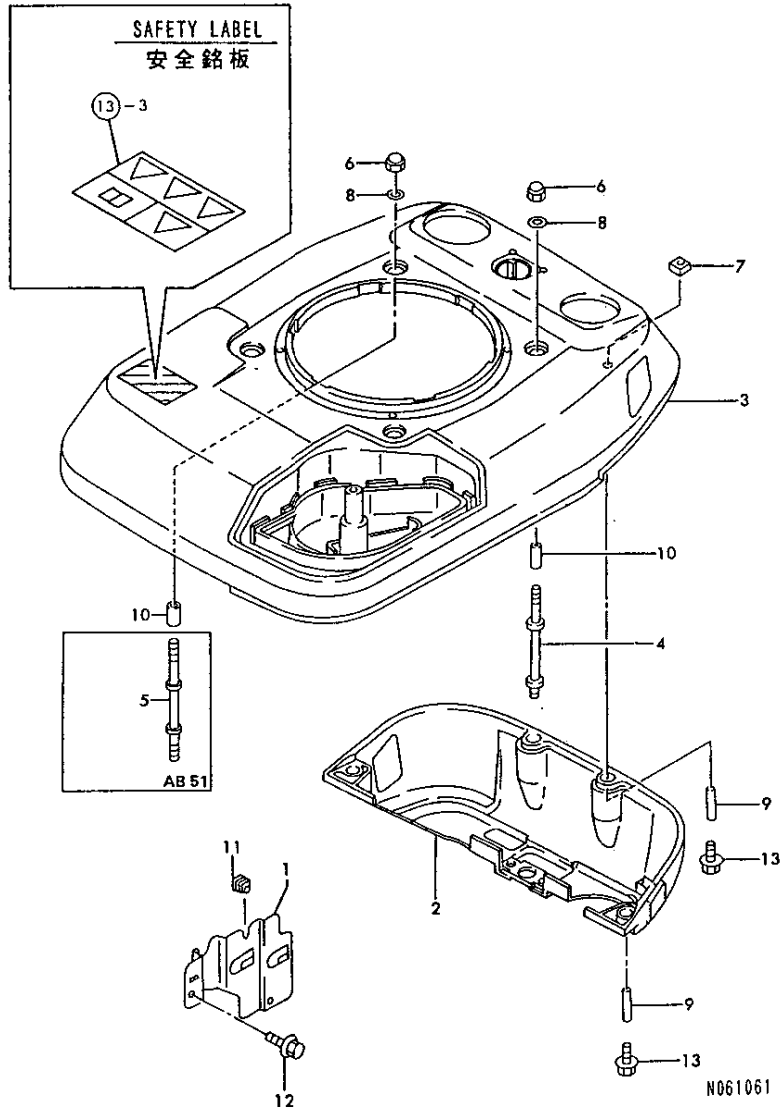

(1) WHEN ORDERING COVER, UPPER, PLEASE ORDER SAFETY LABEL (ITEM NO. 13 REF NO. 3 PART NO. 1Z5607-02021) AND PUT IT ON THE COVER.

5. COOLING DEVICE

+-----+  
| 1B08 |  
| (1B02) |  
+-----+  
NPC-0832

(A)=FC150V-AB50 (D)=  
(B)=FC150V-AB51 (E)=  
(C)= (F)=

REF. NO.	LEV. 0	PART NO.	DESCRIPTION	Q'TY						I	P	U	A	R
				(A)	(B)	(C)	(D)	(E)	(F)					
1	.	1Z1402-42181	COVER	1	1									5
I 1-	1	1Z1409-02023	COVER (A=EXXXXXX )(B=EXXXXXX )	1	1							R		5
I 1-	2	1Z1409-02074	COVER (A=EG27060 )(B=EG27060 )	1	1							N		5
2	.	1Z1402-42232	COVER, LOWER	1	1									1
I 2-	1	1Z1409-02011	COVER, LOWER (A=EXXXXXX )(B=EXXXXXX )	1	1							R		1
3	.	1Z1402-42253	COVER	1	1									1
3-	1	1Z1402-42290	COVER, UPPER (A=EB15305 )(B=EXXXXXX )	1	1							N		1
I 3-	2	1Z1409-02010	COVER, UPPER (A=EXXXXXX )(B=EXXXXXX )	1	1							R		1 (1)
4	.	1Z9200-42117	STUD	4	3									1
5	.	1Z9200-42118	STUD		1									1
6	.	1Z9201-51170	NUT	4	4									5
7	.	1Z9201-52241	NUT, 6MM	4	4									5
8	.	1Z9202-22136	WASHER	4	4									5
8-	1	1Z9220-02037	WASHER (A=EXXXXXX )(B=EXXXXXX )	4	4							R		5
I 8-	2	1Z9220-02078	WASHER 6.5X18X2.0 (A=EXXXXXX )(B=EXXXXXX )	4	4							R		5
9	.	1Z9202-62273	SPACER, 6.2X7.8X17	4	4									5
10	.	1Z9202-62274	SPACER, 6.2X7.8X22	4	4									5
11	.	1Z9207-12109	GROMMET	1	1									5
11-	1	1Z9207-12113	GROMMET (A=EXXXXXX )(B=EXXXXXX )	1	1							R		5
12	.	1Z130B-05100	BOLT-FLANGED	2	2									10
13	.	1Z130G-06250	BOLT-FLANGED	4	4									10

(1) 安全銘板のセットがセットされた状態で、安全銘板(品番NO.13)を品番NO.3 1Z5607-02021の冷却装置に取付けます。

(1) WHEN ORDERING COVER, UPPER, PLEASE ORDER SAFETY LABEL (ITEM NO. 13 REF NO. 3 PART NO. 1Z5607-02021) AND PUT IT ON THE COVER.

### 6. ELECTRICAL PARTS

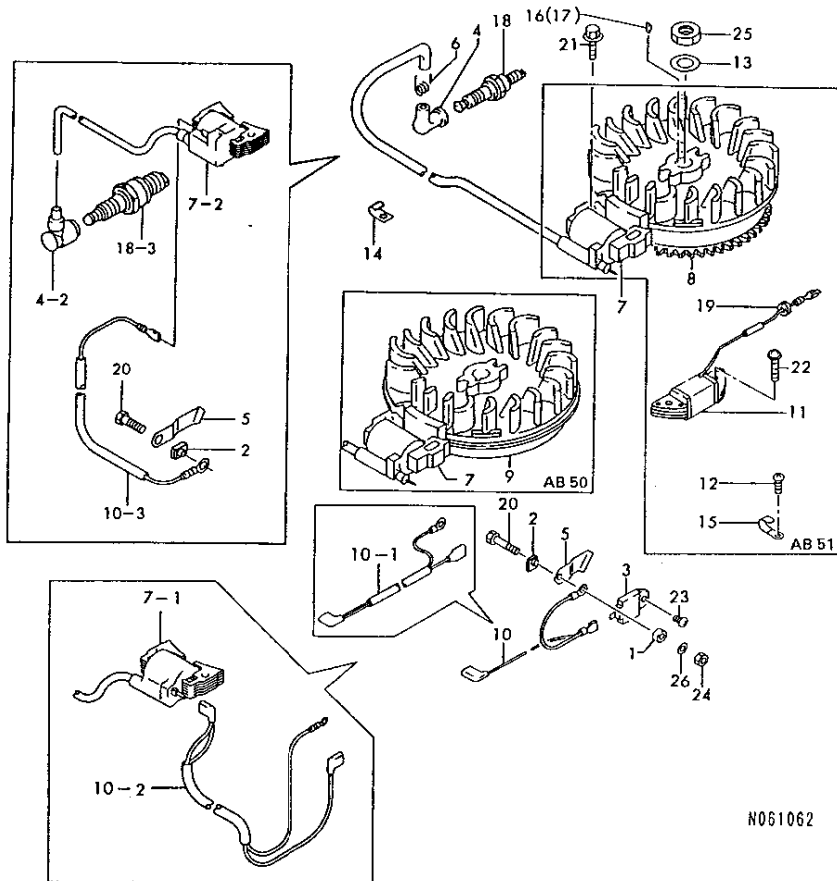

N061062

### 6. ELECTRICAL PARTS

98.10.22

+-----+  
| 1B09 |  
| (1B02) |  
+-----+  
NPC-0832

(A)=FC150V-AB50 (D)=  
(B)=FC150V-AB51 (E)=  
(C)= (F)=

REF. NO.	LEV. 0	PART NO.	DESCRIPTION	-----Q'TY-----						I	P/U	A	R
				(A)	(B)	(C)	(D)	(E)	(F)				
1	.	1Z1402-42183	COVER	1	1							5	
2	.	1Z1607-32124	INSULATOR	1	1							5	
3	.	1Z2111-92119	IGNITER	1	1							1	
3-1	.	1Z2111-92139	IGNITER	1	1						N	1	
		(A=EXXXXXX ) (B=EXXXXXX )											
I 3-2	.	1Z2111-92139	IGNITER	1	1							Z	1
		(A=EG20529 ) (B=EG20529 )											
4	.	1Z7270-84182	CAP, PLUG	1	1							5	
4-1	.	1Z2113-02066	CAP, PLUG	1	1							R	5
		(A=EXXXXXX ) (B=EXXXXXX )											
I 4-2	.	1Z2113-02060	CAP, SPARKING PLUG	1	1							S	1
		(A=EB25280 ) (B=EB25280 )											
5	.	1Z2116-92066	TERMINAL	1	1							5	
6	.	1Z7270-84190	SPRING	1	1							1	
I 6-1	.	1Z2116-92004	TERMINAL	1	1							R	5
		(A=EXXXXXX ) (B=EXXXXXX )											
I 6-2	.	1Z2116-92004	TERMINAL	1	1							Z	5
		(A=EB25280 ) (B=EB25280 )											
7	.	1Z2117-12153	COIL-ASSY-IGNITION	1	1							1	
7-1	.	1Z2117-12176	COIL, LIGHTING	1	1							S	1
		(A=EB50813 ) (B=EB50813 )											
I 7-2	.	1Z2117-12200	COIL-ASSY-IGNITION	1	1							S	1
		(A=EG20529 ) (B=EG20529 )											
8	.	1Z2119-32086	FLYWHEEL-ASSY		1							1	
8-1	.	1Z2119-32114	FLYWHEEL COMPL.		1							S	1
		(B=EXXXXXX )											
I 8-2	.	1Z2119-32151	FLYWHEEL COMPL.		1							R	
		(B=EXXXXXX )											
9	.	1Z2119-42218	FLYWHEEL COMP		1							1	
I 9-1	.	1Z2119-42290	FLYWHEEL-COMP		1							R	1
		(A=EXXXXXX )											
10	.	1Z2601-12224	WIRE-LEAD	1	1							1	
10-1	.	1Z2601-12246	WIRE	1	1							N	1
		(A=EXXXXXX ) (B=EXXXXXX )											
10-2	.	1Z2601-12279	WIRE	1	1							N	1
		(A=EC13448 ) (B=EXXXXXX )											
I 10-3	.	1Z2601-12306	WIRE-LEAD	1	1							S	1
		(A=EG20529 ) (B=EG20529 )											
I 10-4	.	1Z2601-12354	WIRE, L=300MM	1								R	
		(A=EXXXXXX )											
11	.	1Z5903-12076	COIL-CHARGING		1							1	
I 11-1	.	1Z5903-12110	COIL-CHARGING		1							R	1
		(B=EXXXXXX )											
12	.	1Z4405-30920	SCREW, TAPPING		1							5	
12-1	.	1Z9200-92307	SCREW		1							N	5
		(B=EXXXXXX )											
13	.	1Z4401-34820	WASHER	1	1							5	
I 13-1	.	1Z9202-22102	WASHER	1	1							R	5
		(A=EXXXXXX ) (B=EXXXXXX )											
I 13-2	.	1Z9220-02079	WASHER	1	1							N	
		(A=EG45541 ) (B=EG45541 )											
14	.	1Z0501-81620	CLAMP	1	1							5	
14-1	.	1Z9217-02064	CLAMP	1	1							R	5
		(A=EXXXXXX ) (B=EXXXXXX )											

\*\* CONTINUE \*\*

N061062

6. ELECTRICAL PARTS

6. ELECTRICAL PARTS

98.10.22

+-----+  
| 1B10 |  
|(1B02)|  
+-----+  
NPC-0832

(A)=FC150V-AB50 (D)=  
(B)=FC150V-AB51 (E)=  
(C)= (F)=

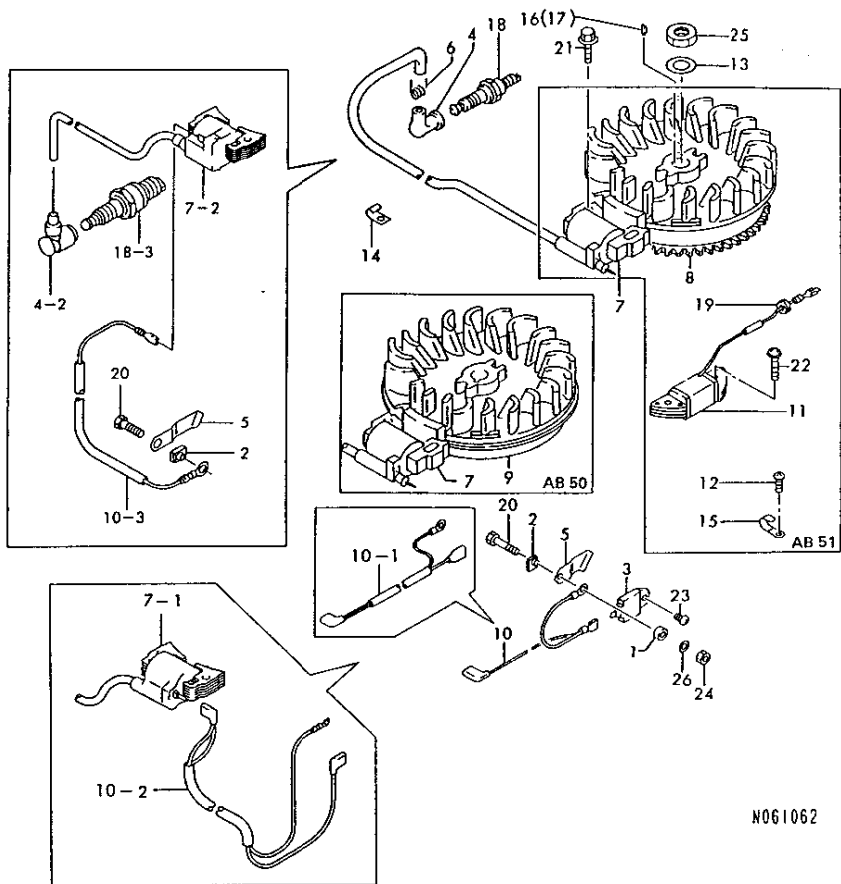

REF. NO.	LEV. 0	PART NO.	DESCRIPTION	QTY					
				(A)	(B)	(C)	(D)	(E)	(F)
15	.	1Z9203-72104	CLAMP	1					5
15- 1	.	1Z9217-02029	CLAMP	1					R 5
		(B=EXXXXXX )							
16	.	1Z9203-82077	KEY	1					5
17	.	1Z9203-82077	KEY	1					5
18	.	1Z9207-02081	PLUG-SPARK_BP6ES	1	1				1
18- 1	.	1Z9207-02084	PLUG	1	1				R
		(A=EXXXXXX )(B=EXXXXXX )							
18- 2	.	1Z9207-02087	PLUG, SPARK	1	1				R
		(A=EXXXXXX )(B=EXXXXXX )							
I 18- 3	.	1Z9207-02088	PLUG, SPARK	1	1				R
		(A=EXXXXXX )(B=EXXXXXX )							
19	.	1Z9207-12122	GROMMET	1	1				5
20	.	1Z110B-05220	BOLT-FLANGED	1	1				10
I 20- 1	.	1Z112B-05220	BOLT-UPSET	1	1				R 10
		(A=EXXXXXX )(B=EXXXXXX )							
I 20- 2	.	1Z9215-02300	BOLT, 4X20	1	1				S
		(A=EG65813 )(B=EG65813 )							
21	.	1Z130G-06250	BOLT-FLANGED	2	2				10
22	.	1Z224B-06250	SCREW-PAN-WP-CROS	2	2				10
I 23	.	1Z241B-04120	SCREW-PAN-WP+-	1	1				Z 10
		(A=EG20529 )(B=EG20529 )							
24	.	1Z311B-05000	NUT 5	1	1				10
I 24- 1	.	26756-040002	LOCK NUT M 4 PLATED	1	1				S 10
		(A=EG65813 )(B=EG65813 )							
25	.	26737-140002	NUT M14	1	1				10
26	.	22117-050000	WASHER 5	1	1				10
I 26- 1	.	22137-040000	WASHER 4, POLISHED	1	1				S 10
		(A=EG65813 )(B=EG65813 )							

N061062

N061062

7. CONTROL DEVICE

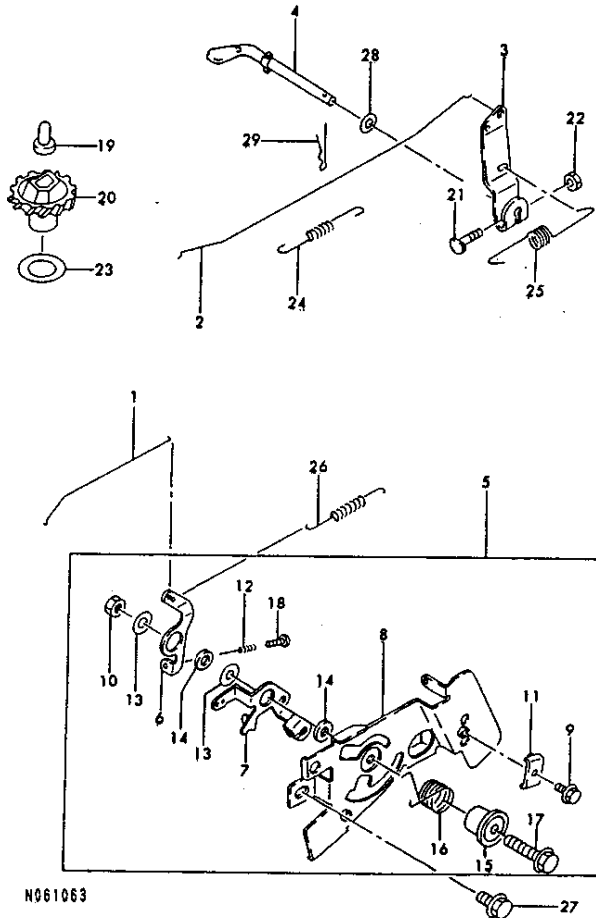

N061063

+-----+  
| 1B11 |  
|(1B02)|  
+-----+  
NPC-0832

7. CONTROL DEVICE

98.10.22

(A)=FC150V-AB50 (D)=  
(B)=FC150V-AB51 (E)=  
(C)= (F)=

REF. NO.	LEV. 0	PART NO.	DESCRIPTION	Q'TY						I	P	U	A	R
				(A)	(B)	(C)	(D)	(E)	(F)					
1	.	1Z1616-92104	LINK-CHOKE	1	1									5
I 1-	1	1Z1616-92125	LINK,CHOKE	1	1									5
(A=EXXXXXX ) (B=EXXXXXX )														
2	.	1Z1617-12060	LINK	1	1									1
I 2-	1	1Z1617-12080	LINK	1	1									1
(A=EXXXXXX ) (B=EXXXXXX )														
3	.	1Z2118-72060	ARM-ASSY	1	1									1
4	.	1Z3900-32066	ARM-PIVOT	1	1									1
4-	1	1Z3900-32071	ARM-PIVOT	1	1									1
(A=EXXXXXX ) (B=EXXXXXX )														
5	.	1Z3918-02549	PANEL-ASSY-CONTROL	1	1									1
I 5-	1	1Z3918-02904	PANEL-ASSY-CONTROL	1	1									1
(A=EF06975 ) (B=EF06975 )														
6	..	1Z1316-82288	LEVER	1	1									1
7	..	1Z1316-82298	LEVER	1	1									1
8	..	1Z5922-62201	PANEL-CONTROL	1	1									1
I 8-	1	1Z5922-62293	PANEL-CONTROL	1	1									1
(A=EF06975 ) (B=EF06975 )														
9	..	1Z0701-12250	BOLT	1	1									5
9-	1	1Z9215-02182	BOLT,5X18	1	1									5
(A=EXXXXXX ) (B=EXXXXXX )														
10	..	1Z4401-53850	NUT	1	1									5
I 10-	1	1Z9201-52051	NUT	1	1									5
(A=EXXXXXX ) (B=EXXXXXX )														
11	..	1Z9203-72209	CLAMP	1	1									5
12	..	1Z4401-53210	SPRING	1	1									1
12-	1	1Z9214-42266	SPRING	1	1									1
(A=EXXXXXX ) (B=EXXXXXX )														
13	..	1Z9202-22372	WASHER,6X20X1.2	2	2									5
14	..	1Z9214-32135	COLLAR,6X13X2.3	2	2									5
15	..	1Z9214-32148	COLLAR	1	1									5
16	..	1Z9214-42211	SPRING	1	1									5
17	..	1Z130B-06300	BOLT-FLANGED	1	1									10
18	..	1Z214B-04200	SCREW-PAN++	1	1									10
19	..	1Z4401-51211	SLEEVE,GOVERNOR	1	1									5
I 19-	1	1Z4203-62051	SLEEVE	1	1									5
(A=EXXXXXX ) (B=EXXXXXX )														
20	.	1Z4911-02076	GOVERNOR-ASSY	1	1									1
I 20-	1	1Z4911-02081	GOVERNOR ASSY.	1	1									1
(A=EG27060 ) (B=EG27060 )														
21	.	1Z9200-22269	BOLT	1	1									10
22	.	1Z9201-51193	NUT	1	1									5
23	.	1Z4401-51350	WASHER	1	1									5
I 23-	1	1Z9202-22019	WASHER	1	1									5
(A=EXXXXXX ) (B=EXXXXXX )														
24	.	1Z9208-12299	SPRING,LINK	1	1									5
25	.	1Z9214-42213	SPRING	1	1									5
I 25-	1	1Z3912-92067	SPRING	1	1									5
(A=EG45541 ) (B=EG45541 )														
26	.	1Z9214-42235	SPRING	1	1									5
27	.	1Z0016-06140	BOLT 6X14 W/SP.WSHR.	2	2									10
28	.	22117-060000	WASHER 6	1	1									10
28-	1	1Z9220-02029	WASHER 6	1	1									5
(A=EXXXXXX ) (B=EXXXXXX )														

\*\* CONTINUE \*\*

N061063



7. CONTROL DEVICE

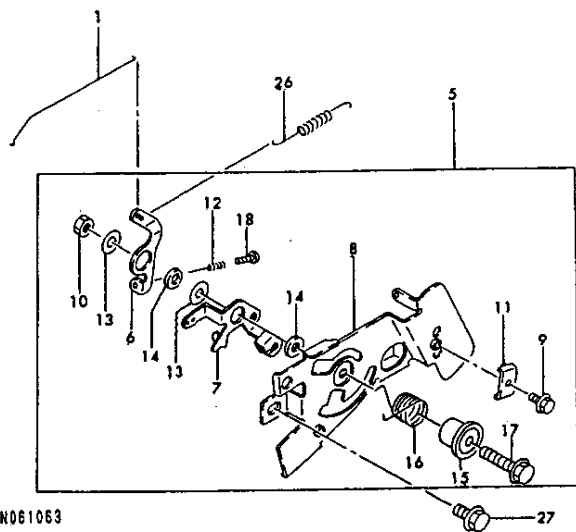
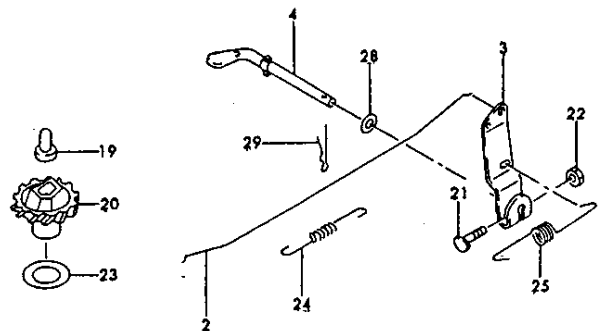

N061063

7. CONTROL DEVICE

98.10.22

+-----+  
| 1B12 |  
| (1802) |  
+-----+  
NPC-0832

(A)=FC150V-AB50 (D)=  
(B)=FC150V-AB51 (E)=  
(C)= (F)=

REF. NO.	LEV. 0	PART NO.	DESCRIPTION	-----Q!TY-----						I P/U A R
				(A)	(B)	(C)	(D)	(E)	(F)	
29	.	22372-060000	SNAP PIN 6	1	1					10

N061063

### 8. CARBURETOR

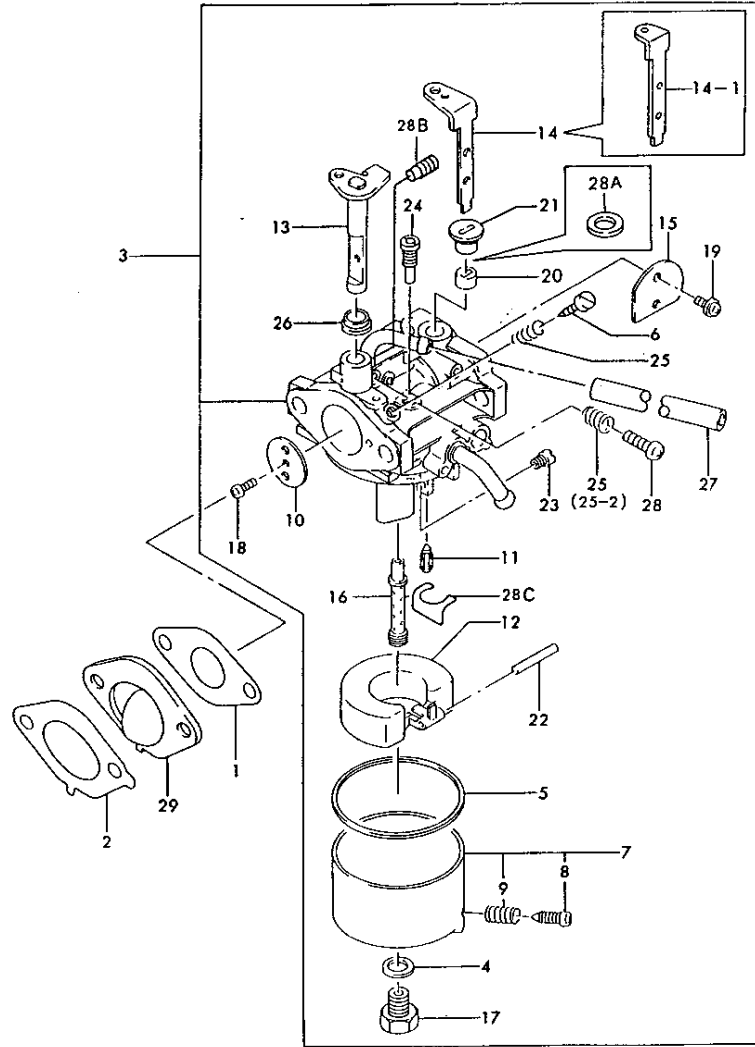

N051064

### 8. CARBURETOR

98.10.22

-----+  
| 1B13 |  
| (1B02) |  
+-----+  
NPC-0832

(A)=FC150V-AB50 (D)=  
(B)=FC150V-AB51 (E)=  
(C)= (F)=

REF. NO.	LEV. 0	PART NO.	DESCRIPTION	-----Q'TY-----						I	P	U	A	R
				(A)	(B)	(C)	(D)	(E)	(F)					
1	.	121100-92746	GASKET,CARBURETOR	1	1								5	
1-1	.	121106-02010	GASKET	1	1							N	5	
		(A=EC43638 ) (B=EB77966 )												
2	.	121100-92833	GASKET,INSULATOR	1	1								5	
2-1	.	121106-02012	GASKET,INSULATOR	1	1							N	5	
		(A=EC43638 ) (B=EB77966 )												
3	.	121500-12692	CARBURETOR-ASSY	1	1								1	
3-1	.	121500-32006	CARBURETER COMPL.	1	1							N	1	
		(A=EXXXXXX ) (B=EXXXXXX )												
3-2	.	121500-32088	CARBURETOR-ASSY	1	1								1	
		(A=EXXXXXX ) (B=EXXXXXX )												
I 3-3	.	121500-32182	CARBURETOR-ASSY	1	1								R	
		(A=EXXXXXX ) (B=EXXXXXX )												
I 3-4	.	121500-32364	CARBURETOR-ASSY	1	1								R 1	
		(A=EXXXXXX ) (B=EXXXXXX )												
4	..	124499-61590	GASKET	1	1								5	
I 4-1	..	121100-92036	GASKET	1	1								R 5	
		(A=EXXXXXX ) (B=EXXXXXX )												
5	..	124598-61280	GASKET	1	1								1	
I 5-1	..	121100-92037	GASKET	1	1								R 1	
		(A=EXXXXXX ) (B=EXXXXXX )												
6	..	126470-61140	SCREW,PILOT	1	1								1	
I 6-1	..	121601-42004	SCREW,PILOT	1	1								R 1	
		(A=EXXXXXX ) (B=EXXXXXX )												
I 6-2	..	121601-42004	SCREW,PILOT	1	1								Z 1	
		(A=EXXXXXX ) (B=EXXXXXX )												
7	..	124576-61300	FLOAT CHAMBER ASS'Y	1	1								1	
I 7-1	..	121602-02052	CHAMBER-FLOAT	1	1								R 1	
		(A=EXXXXXX ) (B=EXXXXXX )												
8	...	125470-61330	SCREW,DRAIN	1	1								1	
I 8-1	...	129200-92015	SCREW	1	1								R 1	
		(A=EXXXXXX ) (B=EXXXXXX )												
9	...	123122-61160	SPRING	1	1								5	
I 9-1	...	129208-12009	SPRING	1	1								R 5	
		(A=EXXXXXX ) (B=EXXXXXX )												
10	..	123650-61010	VALVE,THROTTLE	1	1								1	
I 10-1	..	121602-52001	VALVE-THROTTLE,#110	1	1								R 1	
		(A=EXXXXXX ) (B=EXXXXXX )												
11	..	124499-61220	VALVE,NEEDLE	1	1								1	
11-1	..	121603-02083	VALVE,FLOAT	1	1								N 1	
		(A=EXXXXXX ) (B=EXXXXXX )												
12	..	121603-12058	FLOAT	1	1								1	
13	..	121604-12178	SHAFT,THROTTLE	1	1								1	
14	..	121604-12194	SHAFT-CARBURETOR	1	1								1	
14-1	..	121604-12197	SHAFT-CARBURETOR	1	1								N 1	
		(A=EXXXXXX ) (B=EXXXXXX )												
15	..	121612-62168	VALVE,CHOKE	1	1								1	
15-1	..	121612-62173	VALVE, CHOKE	1	1								N 1	
		(A=EXXXXXX ) (B=EXXXXXX )												
I 15-2	..	121612-62199	VALVE	1	1								R 1	
		(A=EXXXXXX ) (B=EXXXXXX )												
16	..	124912-12113	NOZZLE,MAIN #2A	1	1								1	
I 16-1	..	124912-12189	NOZZLE-MAIN	1	1								R 1	
		(A=EXXXXXX ) (B=EXXXXXX )												

\*\* CONTINUE \*\*

N061064

### 8. CARBURETOR

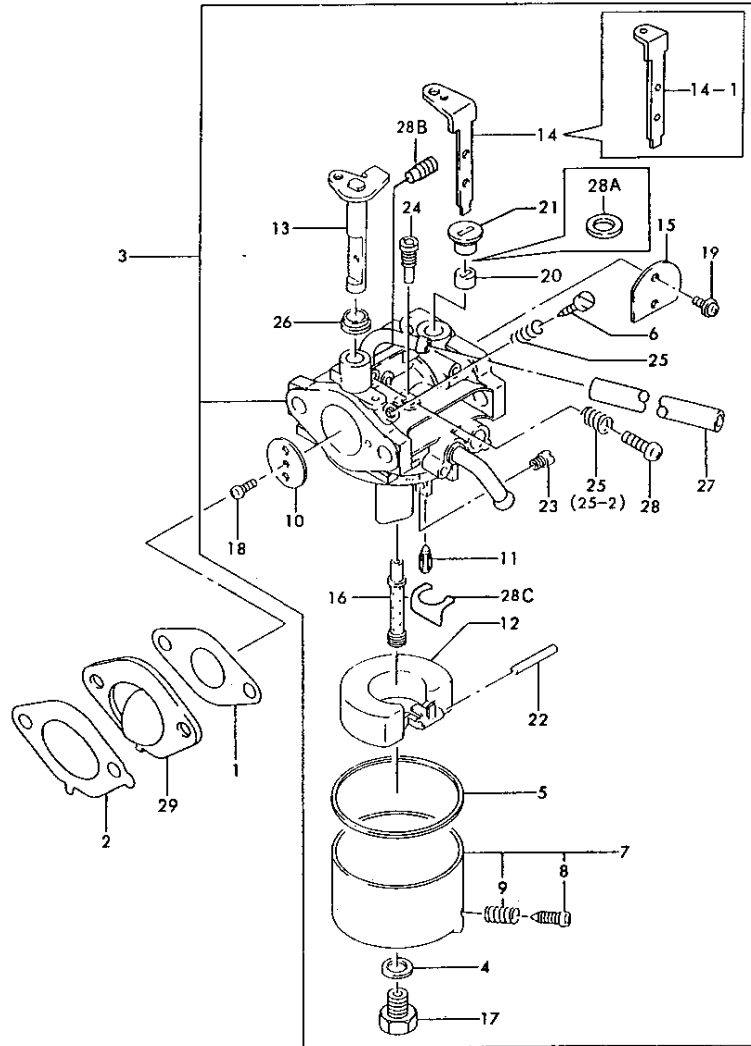

NO61064

### 8. CARBURETOR

+-----+  
| 1B14 |  
| (1802) |  
+-----+  
NPC-0832

(A)=FC150V-AB50 (D)=  
(B)=FC150V-AB51 (E)=  
(C)= (F)=

98.10.22

REF. NO.	LEV. 0	PART NO.	DESCRIPTION	-----Q'TY-----						I	P	U	A	R
				(A)	(B)	(C)	(D)	(E)	(F)					
17	..	124499-61430	BOLT	1	1									5
I 17- 1	..	129200-22011	BOLT	1	1								R	5
		(A=EXXXXXX ) (B=EXXXXXX )												
18	..	126550-61370	SCREW	1	1									5
I 18- 1	..	129200-92080	SCREW	1	1								R	5
		(A=EXXXXXX ) (B=EXXXXXX )												
I 18- 2	..	129200-92024	SCREW	1	1								R	5
		(A=EXXXXXX ) (B=EXXXXXX )												
19	..	129200-92149	SCREW	2	2									5
20	..	124598-61380	COLLAR	1	1									5
I 20- 1	..	129202-72003	COLLAR	1	1								R	5
		(A=EXXXXXX ) (B=EXXXXXX )												
21	..	124598-61570	COLLAR	1	1									1
I 21- 1	..	129202-72004	COLLAR	1	1								R	1
		(A=EXXXXXX ) (B=EXXXXXX )												
22	..	124499-61270	PIN,FLOAT	1	1									5
I 22- 1	..	129204-32006	PIN	1	1								R	5
		(A=EXXXXXX ) (B=EXXXXXX )												
23	..	129206-32096	JET-MAIN,#68.8	1	1									1
24	..	129206-42065	JET-PILOT,#38.8	1	1									1
I 24- 1	..	129206-42002	JET-PILOT,#45	1	1								R	1
		(A=EXXXXXX ) (B=EXXXXXX )												
25	..	123122-61160	SPRING	2	2									5
I 25- 1	..	129208-12009	SPRING	2	2								R	5
		(A=EXXXXXX ) (B=EXXXXXX )												
I 25- 2	..	129208-12009	SPRING	1	1								K	5
		(A=EXXXXXX ) (B=EXXXXXX )												
26	..	129214-32143	COLLAR	1	1									5
27	..	129219-02003	TUBE,5X8X125	1	1									5
I 27- 1	..	129219-02163	TUBE,4X7X125	1	1								S	1
		(A=EXXXXXX ) (B=EXXXXXX )												
28	..	12214B-04120	SCREW-PAN+-	1	1									10
28A	..	129209-32087	SEAL	1	1								W	5
		(A=EXXXXXX ) (B=EXXXXXX )												
I 28A-1	..	129209-32101	SEAL	1	1								R	1
		(A=EXXXXXX ) (B=EXXXXXX )												
I 28B	..	121603-52063	JET #0.9,AIR	1	1								W	1
		(A=EXXXXXX ) (B=EXXXXXX )												
I 28C	..	129203-32067	RING-SNAP	1	1								W	1
		(A=EXXXXXX ) (B=EXXXXXX )												
29	..	121607-32136	INSULATOR	1	1									1

NO61064

9. AIR FILTER & MAFFLER

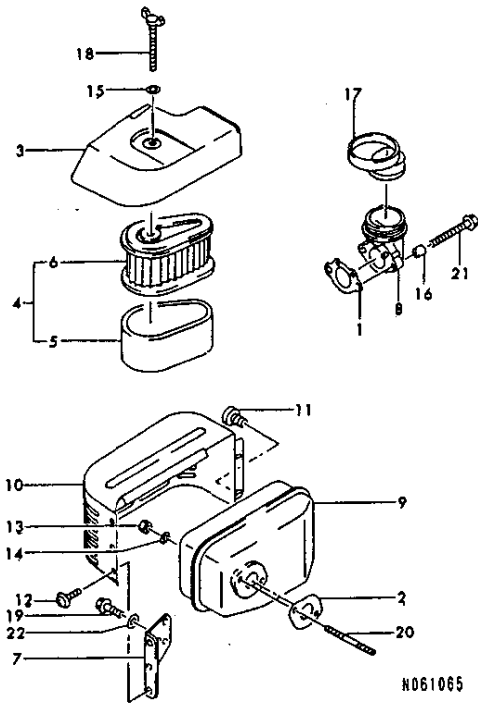

+-----+  
| 1B15 |  
|(1B02)|  
+-----+  
NPC-0832

9. AIR FILTER & MAFFLER

98.10.22

(A)=FC150V-AB50 (D)=  
(B)=FC150V-AB51 (E)=  
(C)= (F)=

REF. NO.	LEV. 0	PART NO.	DESCRIPTION	-----Q'TY-----						I	P	U	A	R
				(A)	(B)	(C)	(D)	(E)	(F)					
1	.	1Z1100-92742	GASKET,INTAKE PIPE	1	1								5	
1-1	.	1Z1106-02067	GASKET,INTAKE PIPE	1	1							N	5	
		(A=EC43638 ) (B=EB77966 )												
2	.	1Z1100-92743	GASKET,MUFFLER	1	1								5	
2-1	.	1Z1106-02009	GASKET,MUFFLER	1	1							N	5	
		(A=EXXXXXX ) (B=EXXXXXX )												
3	.	1Z1101-22273	CAP	1	1								1	
I 3-1	.	1Z1101-22314	CAP,AIR FILTER	1	1							R	1	
		(A=EXXXXXX ) (B=EXXXXXX )												
4	.	1Z1102-92002	ELEMENT-ASSY-AIR FIL	1	1								1	
I 4-1	.	1Z1102-92010	ELEMENT ASSY(AIR FIL	1	1							N	1	
		(A=EG42451 ) (B=EG42451 )												
5	..	1Z1101-32119	ELEMENT-AIR FILTER	1	1								1	
I 5-1	..	1Z1101-32174	ELEMENT	1	1							N	1	
		(A=EG42451 ) (B=EG42451 )												
6	..	1Z1101-32120	ELEMENT-AIR FILTER	1	1								1	
I 6-1	..	1Z1101-32175	ELEMENT	1	1							N	1	
		(A=EG42451 ) (B=EG42451 )												
7	.	1Z1104-62053	BRACKET	1	1								5	
I 7-1	.	1Z1104-92002	BRACKET	1	1							N	5	
		(A=EF81466 ) (B=EF81466 )												
8	.	1Z1606-02129	PIPE-INTAKE	1	1								1	
I 8-1	.	1Z1606-02182	PIPE,INTAKE	1	1							N	1	
		(A=EG45541 ) (B=EG45541 )												
9	.	1Z4907-02461	MUFFLER-COMP	1	1								1	
10	.	1Z4910-62430	COVER-MUFFLER	1	1								1	
11	.	1Z9200-92104	SCREW	2	2								1	
11-1	.	1Z9200-92308	SCREW	2	2							R	5	
		(A=EXXXXXX ) (B=EXXXXXX )												
12	.	1Z9200-92166	SCREW	3	3								5	
13	.	1Z9201-51193	NUT	2	2								5	
14	.	1Z2750-23830	WASHER,PULLEY	2	2								5	
14-1	.	1Z9220-02032	WASHER 7X21X2.3	2	2							R	5	
		(A=EXXXXXX ) (B=EXXXXXX )												
15	.	1Z9202-22136	WASHER	1	1								5	
15-1	.	1Z9220-02037	WASHER	1	1							R	5	
		(A=EXXXXXX ) (B=EXXXXXX )												
I 15-2	.	1Z9220-02078	WASHER 6.5X18X2.0	1	1							R	5	
		(A=EXXXXXX ) (B=EXXXXXX )												
16	.	1Z9202-62272	SPACER,6.2X7.8X8	2	2								5	
17	.	1Z9205-92257	TUBE	1	1								1	
18	.	1Z9215-02101	BOLT	1	1								5	
19	.	1Z130B-05100	BOLT-FLANGED	2	2								10	
19-1	.	1Z214B-05100	SCREW MSX10	2	2							N	10	
		(A=EXXXXXX ) (B=EXXXXXX )												
20	.	1Z172G-06800	BOLT-STUD	2	2								10	
21	.	1Z186B-06800	BOLT-UPSET-WP	2	2								10	
22	.	22137-050000	WASHER 5, POLISHED	2	2								10	

10. FUEL TANK & FUEL VALVE

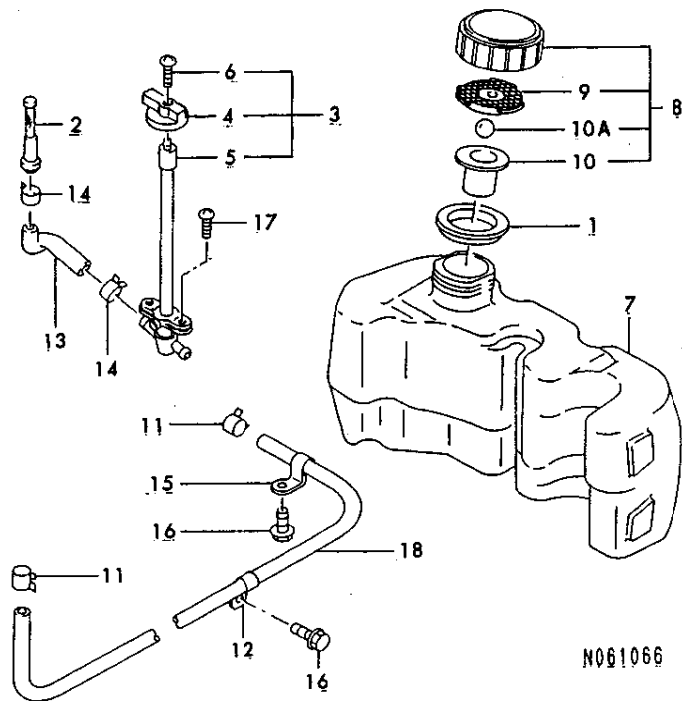

N061066

10. FUEL TANK & FUEL VALVE

98.10.22

+-----+  
| 1816 |  
| (1802) |  
+-----+  
NPC-0832

(A)=FC150V-AB50 (D)=  
(B)=FC150V-AB51 (E)=  
(C)= (F)=

REF. NO.	LEV. 0	PART NO.	DESCRIPTION	-----Q'TY-----						I	P	U	A	R
				(A)	(B)	(C)	(D)	(E)	(F)					
1	.	1Z1307-02077	GUIDE	1	1									1
2	.	1Z4901-92091	FILTER, FUEL	1	1									1
3	.	1Z4901-92094	FILTER-FUEL	1	1									1
4	..	1Z1316-82303	LEVER	1	1									1
5	..	1Z1610-42052	FILTER-COMP	1	1									1
6	..	1Z9900-92296	SCREW	1	1									5
7	.	1Z5100-12214	TANK-COMP-FUEL	1	1									1
8	.	1Z5104-82070	CAP-ASSY-TANK	1	1									1
9	..	1Z1100-92865	GASKET	1	1									1
10	..	1Z5107-22058	CHAMBER-FUEL	1	1									1
10A	..	1Z9214-02052	BALL	1	1									1
10A-1	..	1Z9214-02059	BALL	1	1							R		1
(A=EXXXXXX ) (B=EXXXXXX )														
11	.	1Z7196-68120	CLAMP	2	2									5
11- 1	.	1Z9217-02043	CLAMP	2	2							R		1
(A=EXXXXXX ) (B=EXXXXXX )														
12	.	1Z9203-72202	CLAMP	1	1									5
13	.	1Z9205-92262	TUBE	1	1									5
14	.	1Z9217-02009	CLAMP	2	2									5
15	.	1Z9217-02020	CLAMP	1	1									5
15- 1	.	1Z9217-02037	CLAMP	1	1							R		5
(A=EXXXXXX ) (B=EXXXXXX )														
16	.	26106-060102	BOLT M 6X 10 PLATED	2	2									10
16- 1	.	26106-060122	BOLT M 6X 12 PLATED	2	2							N		10
(A=EXXXXXX ) (B=EXXXXXX )														
17	.	1Z233B-05100	SCREW-PAN-WP+-	2	2									10
18	.	1Z0070-43550	TUBE	1	1									1
18- 1	.	1Z9219-02068	TUBE	1	1							N		1
(A=EXXXXXX ) (B=EXXXXXX )														

N061066

11. STARTER

+-----+  
 | 1C01 |  
 | (1B02) |  
 +-----+  
 NPC-0832

11. STARTER

98.10.22

(A)=FC150V-AB50 (D)=  
 (B)=FC150V-AB51 (E)=  
 (C)= (F)=

REF. NO.	LEV. 0	PART NO.	DESCRIPTION	-----Q'TY-----						I	P/U	A	R
				(A)	(B)	(C)	(D)	(E)	(F)				
1	.	1Z2116-32079	STARTER-ELECTRIC	1								1	
1-1	.	1Z2116-32100 (B=EXXXXXX)	STARTER-ELECTRIC	1								S	1
I 1-2	.	1Z2116-32117 (B=EF68659)	STARTER ELECTRIC	1								N	1
2	..	1Z1100-92786 (B=EXXXXXX)	GASKET, STARTER	1								Z	5
3	..	1Z1614-62156 (B=EXXXXXX)	COVER-ASSY, STARTER	1								Z	1
4	..	1Z2117-42051 (B=EXXXXXX)	MOTOR-ELECTRIC	1								Z	1
5	..	1Z2601-12209	WIRE-LEAD	1									1
5-1	..	1Z2601-12283 (B=EXXXXXX)	WIRE-LEAD	1								S	1
6	..	1Z2601-12210 (B=EXXXXXX)	WIRE-LEAD	1								Z	1
7	..	1Z5922-12128 (B=EXXXXXX)	CONNECTOR-CORD	1								Z	1
8	..	1Z9200-92281 (B=EXXXXXX)	SCREW, 5X32	1								Z	10
9	..	1Z223B-04060 (B=EXXXXXX)	SCREW-PAN-WS-CROS	1								Z	10
10	..	1Z223D-05160 (B=EXXXXXX)	SCREW-PAN-WS-CROS	2								Z	10
11	.	1Z9201-51193	NUT	1									5
12	.	1Z9205-92261	TUBE	1									1
13	.	1Z1876-06350	BOLT 6X35	1									10
13-1	.	26106-060302 (B=EXXXXXX)	BOLT M 6X 30 PLATED	1								S	10
14	.	1Z552B-10120	PIN-DOWEL	2									10

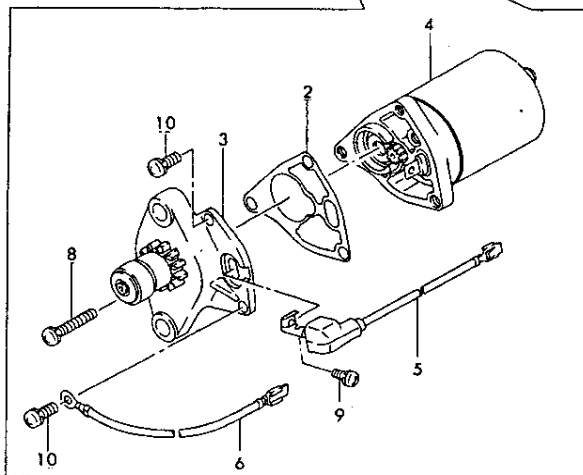
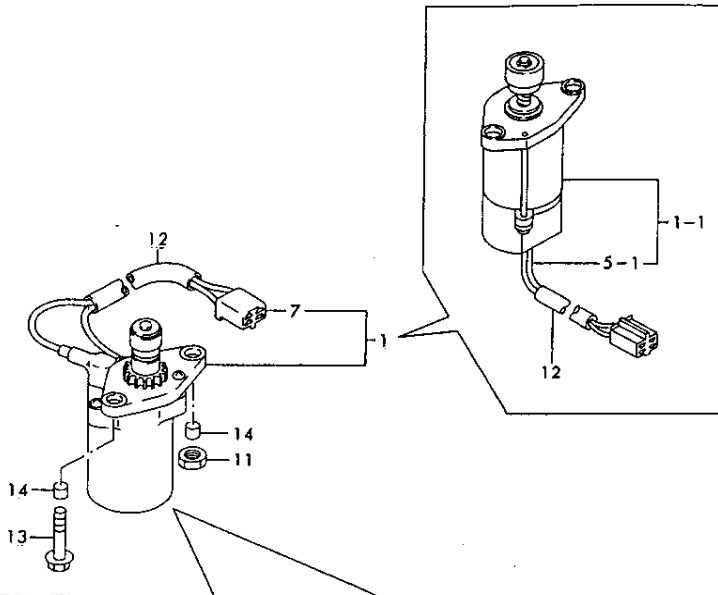

N061067

N061067

12. STARTER

+-----+  
 | 1C02 |  
 | (1B02) |  
 +-----+  
 NPC-0832

12. STARTER

98.10.22

(A)=FC150V-AB50 (D)=  
 (B)=FC150V-AB51 (E)=  
 (C)= (F)=

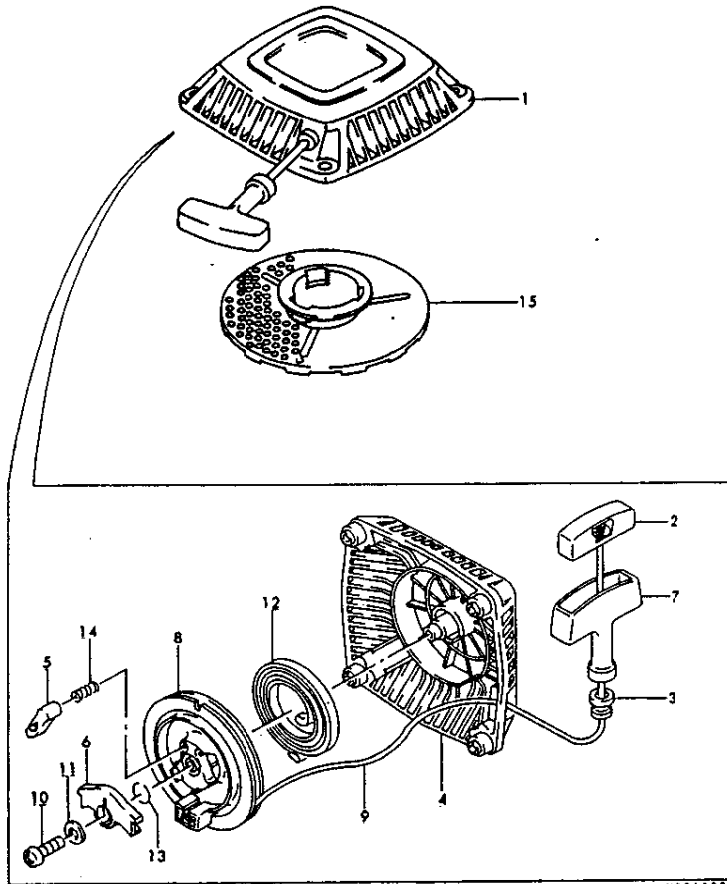

NO61068

REF. NO.	LEV. 0	PART NO.	DESCRIPTION	-----Q'TY-----						I P/U A R
				(A)	(B)	(C)	(D)	(E)	(F)	
1	.	1Z4908-82379	STARTER-RECOIL	1	1					1
2	..	1Z1101-22255	CAP,GRIP	1	1					1
3	..	1Z1307-02064	GUIDE,ROPE	1	1					1
4	..	1Z1309-12113	HOLDER,RECOIL	1	1					1
5	..	1Z1316-52072	PAWL,RECOIL	1	1					5
6	..	1Z3910-82059	RETAINER-SPRING	1	1					1
7	..	1Z4607-52082	GRIP,RECOIL STARTER	1	1					1
8	..	1Z5910-12079	REEL,RECOIL STARTER	1	1					1
9	..	1Z5910-62115	ROPE,3.8X1600	1	1					1
10	..	1Z9200-92280	SCREW,5X18	1	1					5
11	..	1Z9202-22384	WASHER,5X12.8X1.2	1	1					5
12	..	1Z5601-34520	SPRING,RECOIL	1	1					1
I 12-1	..	1Z9208-12265	SPRING,RECOIL	1	1					R 1
		(A=EXXXXXX ) (B=EXXXXXX )								
13	..	1Z9214-42176	SPRING	1	1					5
14	..	1Z9214-42177	SPRING,RETURN	1	1					5
15	.	1Z4908-02143	PULLEY-STARTING	1	1					1

NO61068

13. LABELS

AIR CLEANER MAINTENANCE	LUFTFILTER-PFLEGE	ENTRETIEN DU FILTRE À AIR
<p>FOAM ELEMENT-CLEAN EVERY 10 HRS. 1. WASH IN DETERGENT AND WATER AND DRY THOROUGHLY. 2. SATURATE IN ENGINE OIL AND SQUEEZE OUT EXCESS. 3. DRY. ELEMENT-CLEAN EVERY 100 HRS: 1. CLEAN BY TAPPING GENTLY TO REMOVE DIRT. 2. IF VERY DIRTY, REPLACE OR WASH IN DETERGENT AND WATER AND DRY THOROUGHLY.</p>	<p>REINIGEN SIE DAS SCHÄUMBLETT JEDEN 10 STUNDEN LANGEZEIT. 1. WASCHEN SIE ES MIT REINIGUNGSMITTEL UND WASSER UND TROCKNEN SIE ES SORGFÄLTIG. 2. TRÄNKEN SIE ES IN MOTORÖL UND DRÜCKEN HINREICHEND VIEL AUS. REINIGEN SIE DAS PAPIERBLETT JEDEN 100 STUNDEN. 1. ERSTREICHEN SIE DEN STAUB VORSICHTIG. 2. EIN STARK VERFACHMUTZTES PAPIER- BLETT ERSETZEN SIE BITTE ODER REINIGEN ES MIT WÄSSERIGEM UND WASSER UND TROCKNEN ES AN- SCHLIESSEND SORGFÄLTIG.</p>	<p>NETTOYER LA MOUSSE TOUJOURS LES 10 H. 1. LAYER A L'EAU SAVONNEUSE, RINÇER ET ESSORER. 2. IMBIBER LÉGÈREMENT AVEC DE L'HUILE MOTEUR. NETTOYER LA CARTRIDGE SÈCHE TOUJOURS LES 100 H. 1. TAPER LÉGÈREMENT LA CARTRIDGE POUR ÉVACUER LES POUSSIÈRES. 2. EN CAS DE DÉPÔTS TRÈS IMPORTANT, REMPLACER LA CARTRIDGE.</p>

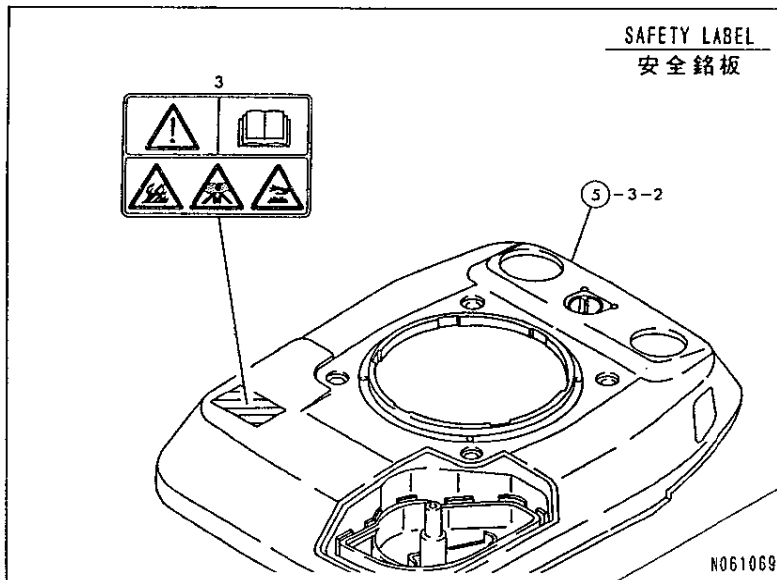
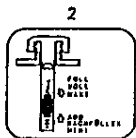

+-----+  
| 1C03 |  
| (1802) |  
+-----+  
NPC-0832

13. LABELS

98.10.22

(A)=FC150V-AB50 (D)=  
(B)=FC150V-AB51 (E)=  
(C)= (F)=

REF. NO.	LEV. 0	PART NO.	DESCRIPTION	-----Q'TY-----						I P/U A R
				(A)	(B)	(C)	(D)	(E)	(F)	
1	.	125603-12375	LABEL-MANUAL	1	1					1
2	.	125603-12376	LABEL-MANUAL	1	1					1
I 3	.	125607-02021	LABEL-WARNING	1	1					W

(A=EXXXXXX )(B=EXXXXXX )



1. CYLINDER & CRANK CASE

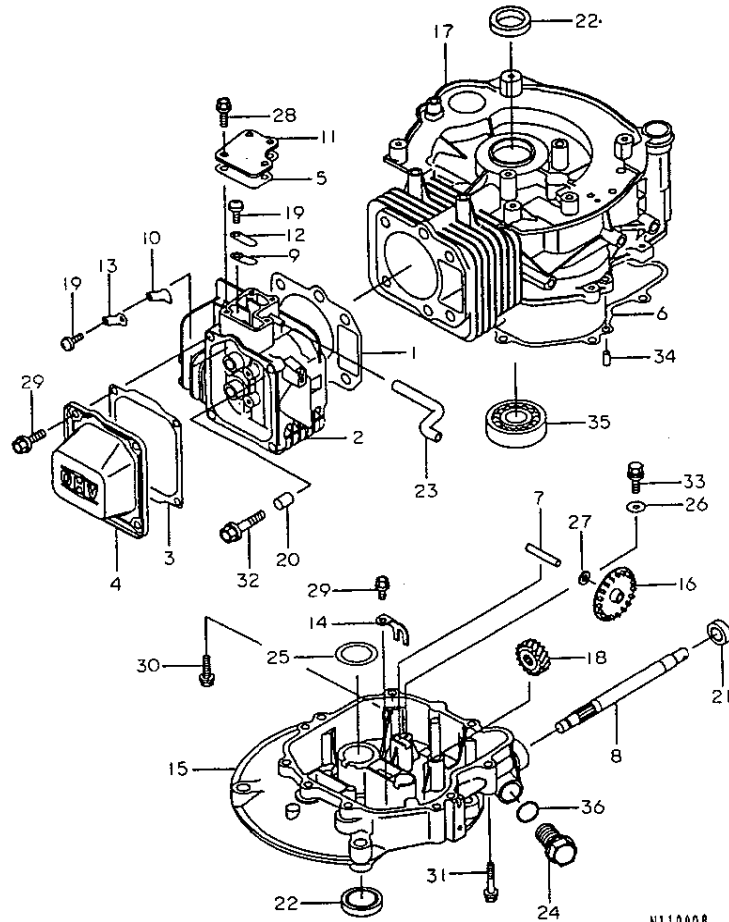

\* 1Z1061-11030 ENGINE ASSY.

98.10.22

1. CYLINDER & CRANK CASE

+-----+  
| 1003 |  
| (1002) |  
+-----+  
NPC-3240

(A)=FC150V-EB52 (D)=  
(B)= (E)=  
(C)= (F)=

REF. NO.	LEV. 0	PART NO.	DESCRIPTION	Q'TY						I	P/U	A	R
				(A)	(B)	(C)	(D)	(E)	(F)				
1	.	1Z1100-42099	GASKET-HEAD	1								1	
2	.	1Z1100-86023	HEAD-COMP-CYLINDER	1								1	
3	.	1Z1100-92848	GASKET	1								1	
4	.	1Z0022-20570	CASE-ROCKER	1								1	
5	.	1Z1106-02007	GASKET	1								5	
6	.	1Z1106-02011	GASKET	1								1	
7	.	1Z1310-72202	SHAFT	1								5	
8	.	1Z1310-72227	SHAFT	1								1	
9	.	1Z1318-32258	PLATE	1								5	
I 9-	1	1Z1327-02049	PLATE	1							N	5	
		(A=EF81466 )											
10	.	1Z1318-32259	PLATE	1								5	
I 10-	1	1Z1327-02050	PLATE	1							N	5	
		(A=EF81466 )											
11	.	1Z1402-42180	COVER	1								5	
I 11-	1	1Z1409-02087	COVER	1							N	5	
		(A=EG70534 )											
12	.	1Z1612-62149	VALVE	1								5	
I 12-	1	1Z1612-62201	VALVE	1							N	5	
		(A=EF81466 )											
13	.	1Z1612-62150	VALVE	1								5	
I 13-	1	1Z1612-62202	VALVE	1							N	5	
		(A=EF81466 )											
14	.	1Z2108-32062	ARM	1								5	
15	.	1Z4901-56088	COVER-CRNKCASE	1								1	
16	.	1Z4907-32055	SLINGER-OIL	1								1	
17	.	1Z4912-02240	CRANKCASE-COMP	1								1	
18	.	1Z5905-62790	GEAR-HELICAL	1								1	
19	.	1Z9200-92166	SCREW	2								5	
20	.	1Z9204-31264	PIN	2								5	
21	.	1Z9204-92204	SEAL, OIL	1								1	
22	.	1Z9204-92208	SEAL TC30 50 11, OIL	2								1	
23	.	1Z9205-92256	TUBE	1								1	
24	.	1Z9206-62180	PLUG	1								1	
25	.	1Z9220-02026	WASHER	1								1	
26	.	1Z9220-02033	WASHER	1								5	
27	.	1Z9220-02034	WASHER	1								5	
28	.	1Z1308-05100	BOLT-FLANGED	4								10	
29	.	26106-060122	BOLT M 6X 12 PLATED	5								10	
30	.	1Z130G-06250	BOLT-FLANGED	5								10	
31	.	1Z130G-06450	BOLT-FLANGED	2								10	
32	.	1Z130G-08450	BOLT-FLANGED	4								10	
33	.	1Z187B-05100	BOLT-UPSET-WSP	1								10	
34	.	1Z0056-06120	PIN,DOWEL	2								10	
35	.	1Z601B-62050	BEARING-BALL	1								1	
36	.	1Z670D-20150	O RING	1								10	

REMARKS

\* 1Z1061-11030 エンジンシロミ。  
\* FC150V-EB52 カラ FB52 マチメチ。

\* 1Z1061-11030 ENGINE ASSY.

N110008

2. PISTON & CRANKSHAFT

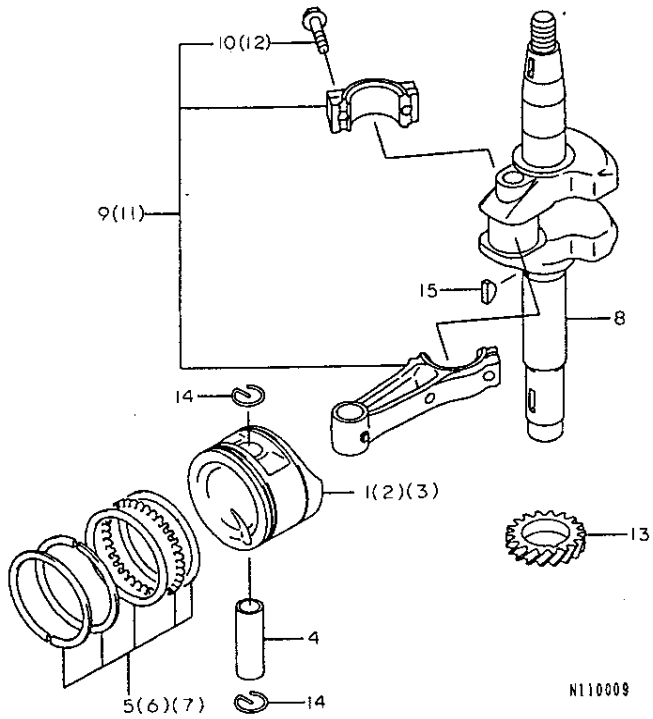

(1) OVER SIZE

+-----+  
| 1D04 |  
| (1D02) |  
+-----+  
NPC-3240

2. PISTON & CRANKSHAFT

98.10.22

(A)=FC150V-EB52 (D)=  
(B)= (E)=  
(C)= (F)=

REF. NO.	LEV. 0	PART NO.	DESCRIPTION	-----Q'TY-----						I	P/U	A	R
				(A)	(B)	(C)	(D)	(E)	(F)				
1	.	1Z1300-12109	PISTON-ENGINE	1									1
2	.	1Z1302-92094	PISTON-ENGINE L,0.25	1									1 (1)
3	.	1Z1302-92095	PISTON-ENGINE L,0.50	1									1 (1)
4	.	1Z1300-22074	PIN-PISTON	1									1
5	.	1Z1300-86030	RING-SET-PISTON	1									1
I 6	.	1Z1302-56003	RING-SET-PIS. L,0.25	1									1 (1)
I 7	.	1Z1302-56004	RING-SET-PIS. L,0.50	1									1 (1)
8	.	1Z1303-72454	CRANKSHAFT	1									1
9	.	1Z1325-16025	ROD-ASSY-CONNECTING	1									1
10	..	1Z9215-02122	BOLT,CONNECTING ROD	2									1
11	.	1Z1325-16027	ROD-ASSY-CON.U/S0.50	1									1
12	..	1Z9215-02122	BOLT,CONNECTING ROD	2									1
13	.	1Z5905-62726	GEAR-HELICAL	1									1
14	.	1Z9203-32161	RING	2									1
15	.	1Z9203-82093	KEY	1									5

REMARKS (1) オーバーサイズ

(1) OVER SIZE

N110009

### 3. VALVE & CAM SHAFT

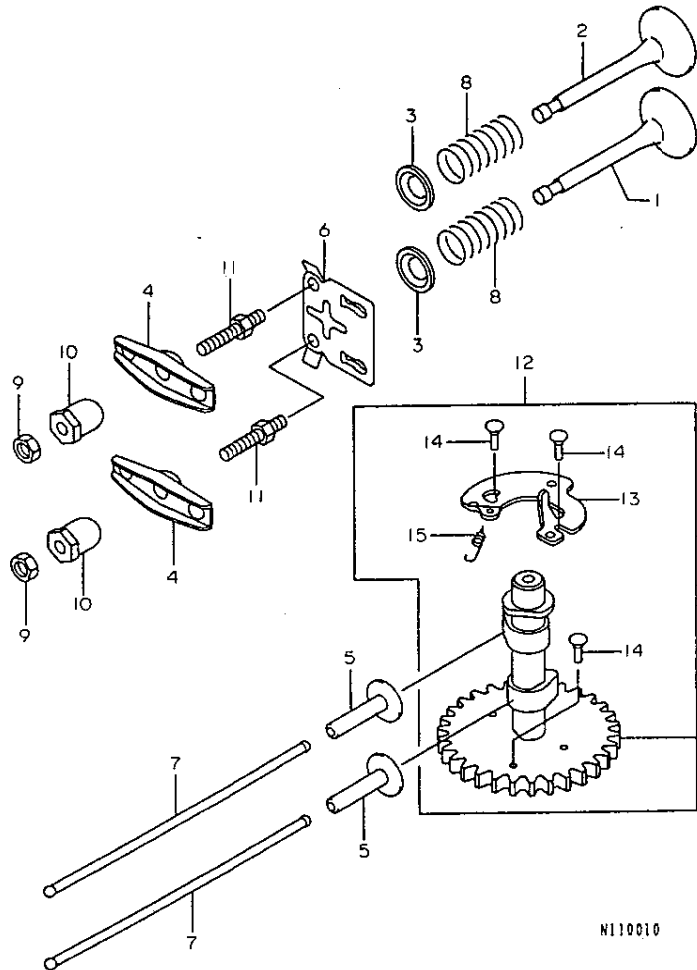

N110010

### 3. VALVE & CAM SHAFT

98.10.22

+-----+  
| 1D05 |  
| (1D02) |  
+-----+  
NPC-3240

(A)=FC150V-EB52 (D)=  
(B)= (E)=  
(C)= (F)=

REF. NO.	LEV. 0	PART NO.	DESCRIPTION	-----QTY-----						I	P/U	A	R
				(A)	(B)	(C)	(D)	(E)	(F)				
I 1	.	1Z1200-42090	VALVE-INTAKE	1								1	
I 2	.	1Z1200-52074	VALVE-EXHAUST	1								1	
3	.	1Z1200-92062	RETAINER-VALVE SPRIN	2								5	
I 3- 1	.	1Z1200-92068	RETAINER-VALVE SPRIN	2							N	1	
		(A=EF81466 )											
4	.	1Z1201-62057	ARM-ROCKER	2								1	
I 4- 1	.	1Z1201-62062	ARM,ROCKER	2							N	1	
		(A=EG27060 )											
5	.	1Z1203-22065	TAPPET	2								1	
6	.	1Z1307-02072	GUIDE	1								5	
7	.	1Z1311-62065	ROD-PUSH	2								1	
8	.	1Z4907-82064	SPRING-ENGINE-VALVE	2								5	
I 8- 1	.	1Z4907-82073	SPRING-ENGINE-VALVE	2							N	5	
		(A=EG70534 )											
9	.	1Z9201-52240	NUT,6MM	2								5	
10	.	1Z9201-52253	NUT	2								1	
11	.	1Z9215-02102	BOLT	2								5	
12	.	1Z4911-82119	CAMSHAFT-COMP	1								1	
13	..	1Z2111-82082	DECOMPRESSOR	1									
I 13- 1	..	1Z2111-82090	DECOMPRESSOR	1							N	1	
		(A=EF81466 )											
14	..	1Z9204-32168	PIN	3								5	
15	..	1Z9208-12342	SPRING	1								1	

N110010

4. LUBRICATING DEVICE

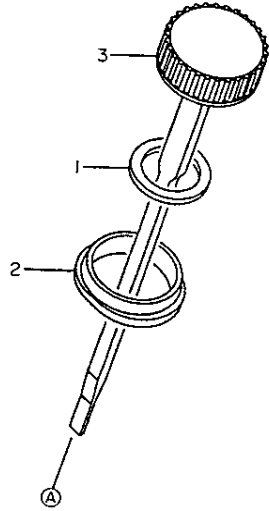
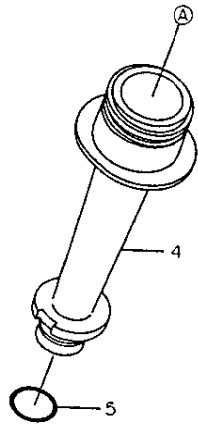

N110011

+-----+  
 | 1006 |  
 | (1002) |  
 +-----+  
 NPC-3240

4. LUBRICATING DEVICE

98.10.22

(A)=FC150V-EB52 (D)=  
 (B)= (E)=  
 (C)= (F)=

REF. NO.	LEV. O	PART NO.	DESCRIPTION	-----Q'TY-----						I	P/U	A	R
				(A)	(B)	(C)	(D)	(E)	(F)				
1	.	1Z1100-92346	GASKET,OIL GAUGE	1								5	
2	.	1Z1307-02078	GUIDE	1								1	
3	.	1Z5200-52094	GAUGE	1								1	
I 3-1	.	1Z5200-52124 (A=EG40936 )	GAUGE	1						N		1	
4	.	1Z5923-12071	FILLER	1								1	
5	.	1Z670D-20160	O RING	1								10	

5. COOLING DEVICE

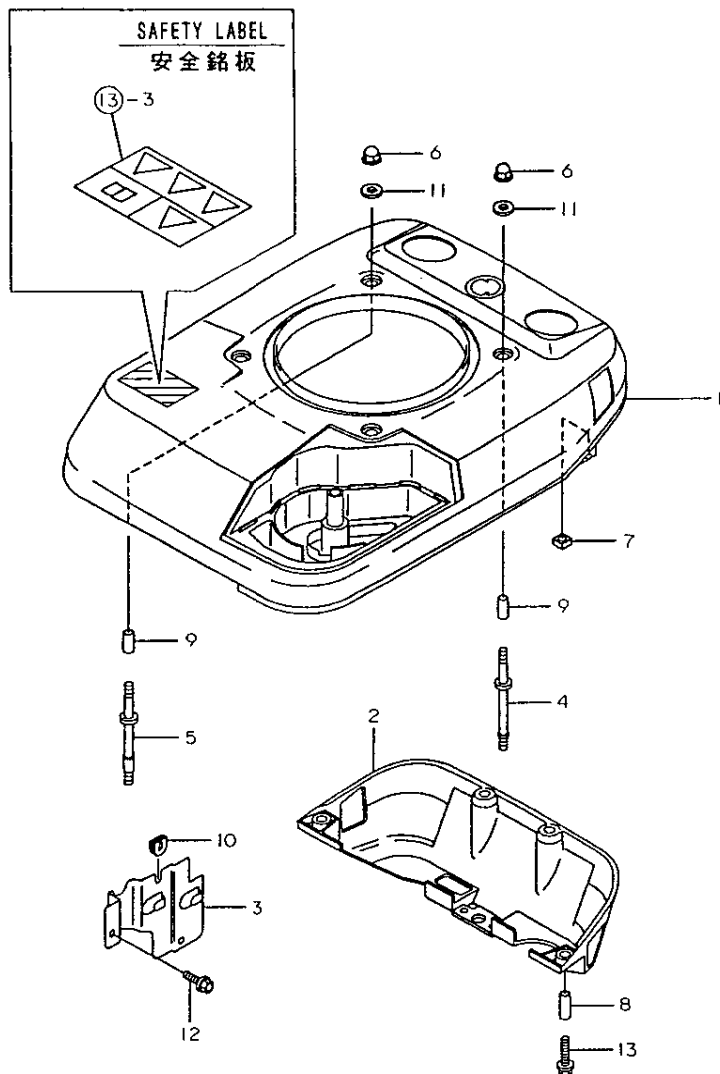

N110012

(1) WHEN ORDERING COVER, UPPER, PLEASE ORDER SAFETY LABEL (ITEM NO. 13 REF NO. 3 PART NO. 125607-02021) AND PUT IT ON THE COVER.

+-----+  
| 1D07 |  
| (1D02) |  
+-----+  
NPC-3240

5. COOLING DEVICE

(A)=FC150V-EB52 (D)=  
(B)= (E)=  
(C)= (F)=

REF. NO.	LEV. 0	PART NO.	DESCRIPTION	-----Q'TY-----						I	P/U	A	R
				(A)	(B)	(C)	(D)	(E)	(F)				
1	.	1Z1409-02010	COVER, UPPER	1								1	(1)
2	.	1Z1409-02011	COVER, LOWER	1								1	
3	.	1Z1409-02023	COVER	1									
I 3-	1	1Z1409-02074	COVER	1							N	5	
		(A=EG27060 )											
4	.	1Z9200-42117	STUD	3								1	
5	.	1Z9200-42119	STUD	1								1	
6	.	1Z9201-51170	NUT	4								5	
7	.	1Z9201-52241	NUT, 6MM	4								5	
8	.	1Z9202-62273	SPACER, 6.2X7.8X17	4								5	
9	.	1Z9202-62274	SPACER, 6.2X7.8X22	4								5	
10	.	1Z9207-12113	GROMMET	1								5	
11	.	1Z9220-02037	WASHER	4								5	
I 11-	1	1Z9220-02078	WASHER 6.5X18X2.0	4							R	5	
		(A=EXXXXXX )											
12	.	1Z130B-05100	BOLT-FLANGED	2								10	
13	.	1Z130G-06250	BOLT-FLANGED	4								10	

(1) 上カバーを注文する際は、安全銘板(品番NO.13 参照NO.3 部品NO.125607-02021)を別添し、カバーに貼ってください。

(1) WHEN ORDERING COVER, UPPER, PLEASE ORDER SAFETY LABEL (ITEM NO. 13 REF NO. 3 PART NO. 125607-02021) AND PUT IT ON THE COVER.

N110012

6. ELECTRICAL PARTS

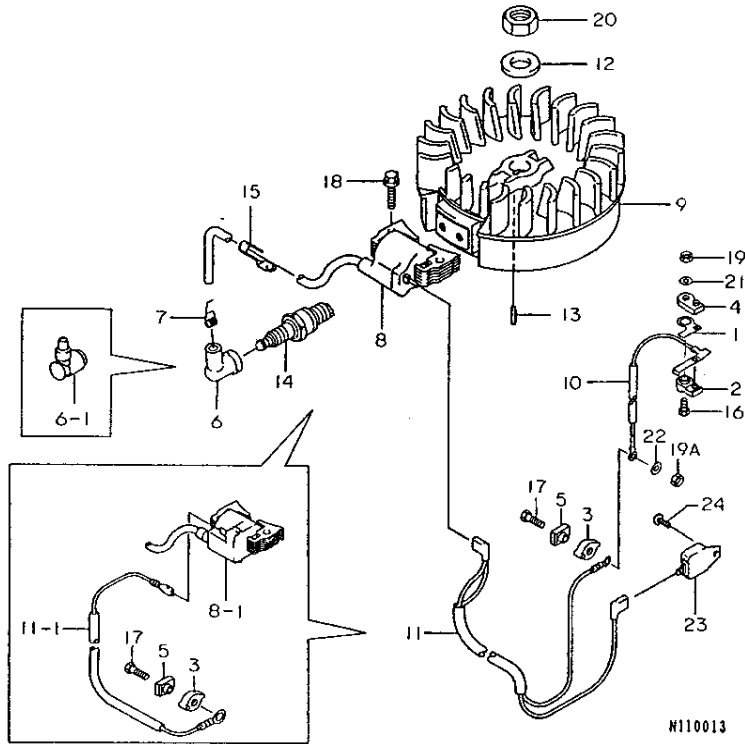

+-----+  
 | 1D08 |  
 | (1D02) |  
 +-----+  
 NPC-3240

6. ELECTRICAL PARTS

98.10.22

(A)=FC150V-EB52 (D)=  
 (B)= (E)=  
 (C)= (F)=

REF. NO.	LEV. 0	PART NO.	DESCRIPTION	-----Q'TY-----						I	P	U	A	R
				(A)	(B)	(C)	(D)	(E)	(F)					
I 1	.	1Z1318-32475	PLATE	1										0
I 1-1	.	1Z1327-02056 (A=EG27060 )	PLATE	1								N		1
2	.	1Z1402-42182	COVER	1										
3	.	1Z1402-42183	COVER	1										5
4	.	1Z1607-32123	INSULATOR	1										
5	.	1Z1607-32124	INSULATOR	1										5
6	.	1Z2113-02066	CAP, PLUG	1										5
I 6-1	.	1Z2113-02060 (A=EB25280 )	CAP, SPARKING PLUG	1								S		1
I 7	.	1Z2116-92004 (A=EB25280 )	TERMINAL	1								Z		5
I 8	.	1Z2117-12176	COIL, IGNITION	1										1
I 8-1	.	1Z2117-12200 (A=EG20529 )	COIL-ASSY-IGNITION	1								S		1
9	.	1Z2119-42290	FLYWHEEL-COMP	1										1
10	.	1Z2601-12191	WIRE-LEAD	1										1
I 11	.	1Z2601-12279	WIRE	1										1
I 11-1	.	1Z2601-12306 (A=EG20529 )	WIRE-LEAD	1								S		
12	.	1Z9202-22102	WASHER	1										5
I 12-1	.	1Z9220-02079 (A=EG45541 )	WASHER	1								N		1
13	.	1Z9203-82077	KEY	1										5
14	.	1Z9207-02087	PLUG, SPARK	1										0
I 14-1	.	1Z9207-02088 (A=EB25280 )	PLUG, SPARK	1								S		1
15	.	1Z9217-02064	CLAMP	1										5
16	.	26117-050162	BOLT M 5X 16 PLATED	1										10
17	.	1Z112B-05220	BOLT-UPSET M5	1										10
I 17-1	.	1Z9215-02300 (A=EG65813 )	BOLT, 4X20	1								S		1
18	.	1Z130G-06250	BOLT-FLANGED	2										10
I 19	.	1Z311B-05000	NUT 5	1										10
I 19A	.	1Z311B-05000	NUT 5	1										10
I 19A-1	.	26756-040002 (A=EG65813 )	LOCK NUT M 4 PLATED	1								S		10
20	.	26737-140002	NUT M14	1										10
I 21	.	22117-050000	WASHER 5	1										10
I 22	.	22117-050000	WASHER 5	1										10
I 22-1	.	22137-040000 (A=EG65813 )	WASHER 4, POLISHED	1								S		10
I 23	.	1Z2111-92139 (A=EG20529 )	IGNITER	1								Z		1
I 24	.	1Z241B-04120 (A=EG20529 )	SCREW-PAN-WP+-	1								Z		10

7. CONTROL DEVICE

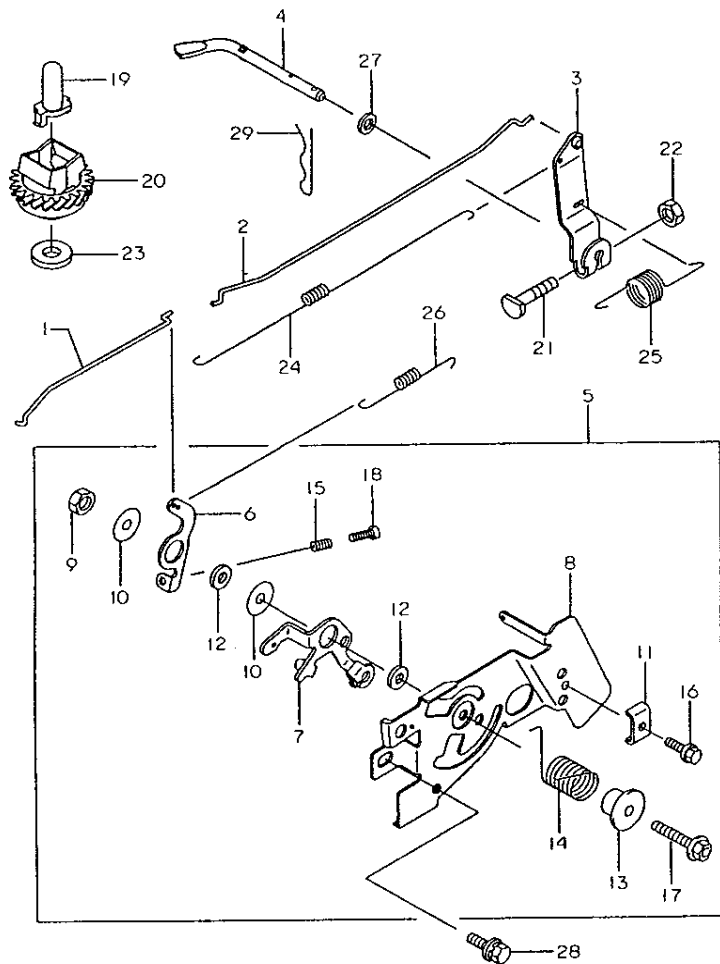

N110014

+-----+  
| 1D09 |  
|(1D02)|  
+-----+  
NPC-3240

7. CONTROL DEVICE

(A)=FC150V-EB52 (D)=  
(B)= (E)=  
(C)= (F)=

98.10.22

REF. NO.	LEV. 0	PART NO.	DESCRIPTION	Q'TY						I	P	U	A	R
				(A)	(B)	(C)	(D)	(E)	(F)					
1	.	121616-92104	LINK-CHOKE	1										5
I 1-	1	121616-92125	LINK,CHOKE	1								R		5
(A=EXXXXXX )														
2	.	121617-12060	LINK	1										1
I 2-	1	121617-12080	LINK	1								R		1
(A=EXXXXXX )														
3	.	122118-72060	ARM-ASSY	1										1
4	.	123900-32071	ARM-PIVOT	1										1
5	.	123918-02904	PANEL-ASSY-CONTROL	1										1
6	..	121316-82288	LEVER	1										1
7	..	121316-82298	LEVER	1										1
8	..	125922-62293	PANEL-CONTROL	1										1
9	..	129201-52051	NUT	1										1
10	..	129202-22372	WASHER,6X20X1.2	2										5
11	..	129203-72209	CLAMP	1										5
12	..	129214-32135	COLLAR,6X13X2.3	2										5
13	..	129214-32148	COLLAR	1										5
14	..	129214-42211	SPRING	1										5
15	..	129214-42266	SPRING	1										1
16	..	129215-02182	BOLT,5X18	1										5
17	..	121308-06300	BOLT-FLANGED	1										10
18	..	122148-04200	SCREW-PAN+	1										10
19	.	124203-62051	SLEEVE	1										5
20	.	124911-02076	GOVERNOR-ASSY	1										1
I 20-	1	124911-02081	GOVERNOR ASSY.	1								N		1
(A=EG27060 )														
21	.	129200-22269	BOLT	1										10
22	.	129201-51193	NUT	1										5
23	.	129202-22019	WASHER	1										5
24	.	129208-12299	SPRING,LINK	1										5
25	.	129214-42213	SPRING	1										5
I 25-	1	123912-92067	SPRING	1								N		5
(A=EG45541 )														
26	.	129214-42235	SPRING	1										5
27	.	129220-02029	WASHER 6	1										5
28	.	120016-06140	BOLT 6X14 W/SP.WSHR.	2										10
29	.	22372-060000	SNAP PIN 6	1										10

N110014

8. CARBURETOR

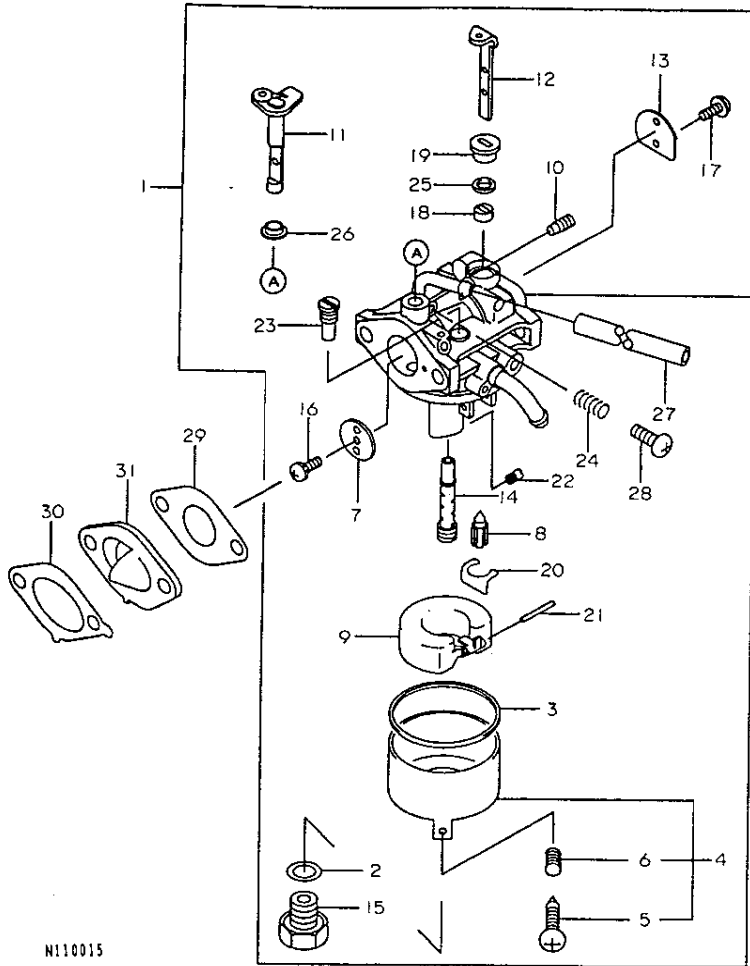

N110015

8. CARBURETOR

98.10.22

+-----+  
| 1D10 |  
| (1D02) |  
+-----+  
NPC-3240

(A)=FC150V-EB52 (D)=  
(B)= (E)=  
(C)= (F)=

REF. NO.	LEV. 0	PART NO.	DESCRIPTION	-----Q'TY-----						I P/U A R
				(A)	(B)	(C)	(D)	(E)	(F)	
1	.	1Z1500-32364	CARBURETOR-ASSY	1						
2	..	1Z1100-92036	GASKET	1						5
3	..	1Z1100-92037	GASKET	1						1
4	..	1Z1602-02052	CHAMBER-FLOAT	1						1
5	...	1Z9200-92015	SCREW	1						1
6	...	1Z9208-12009	SPRING	1						5
7	..	1Z1602-52001	VALVE-THROTTLE,#110	1						1
8	..	1Z1603-02083	VALVE.FLOAT	1						1
9	..	1Z1603-12058	FLOAT	1						1
10	..	1Z1603-52063	JET #0.9,AIR	1						1
11	..	1Z1604-12178	SHAFT,THROTTLE	1						1
12	..	1Z1604-12197	SHAFT-CARBURETOR	1						1
13	..	1Z1612-62199	VALVE	1						1
14	..	1Z4912-12189	NOZZLE-MAIN	1						1
15	..	1Z9200-22011	BOLT	1						5
16	..	1Z9200-92024	SCREW	1						5
17	..	1Z9200-92149	SCREW	2						5
18	..	1Z9202-72003	COLLAR	1						5
19	..	1Z9202-72004	COLLAR	1						1
20	..	1Z9203-32067	RING-SNAP	1						1
21	..	1Z9204-32006	PIN	1						5
22	..	1Z9206-32096	JET-MAIN,#68.8	1						1
23	..	1Z9206-42002	JET-PILOT,#45	1						1
24	..	1Z9208-12009	SPRING	1						5
25	..	1Z9209-32101	SEAL	1						1
26	..	1Z9214-32143	COLLAR	1						5
27	..	1Z9219-02163	TUBE,4X7X125	1						1
28	..	1Z2148-04120	SCREW-PAN+-	1						10
29	.	1Z1106-02010	GASKET	1						5
30	.	1Z1106-02012	GASKET,INSULATOR	1						5
31	.	1Z1607-32136	INSULATOR	1						1

N110015



9. AIR FILTER & MAFFLER

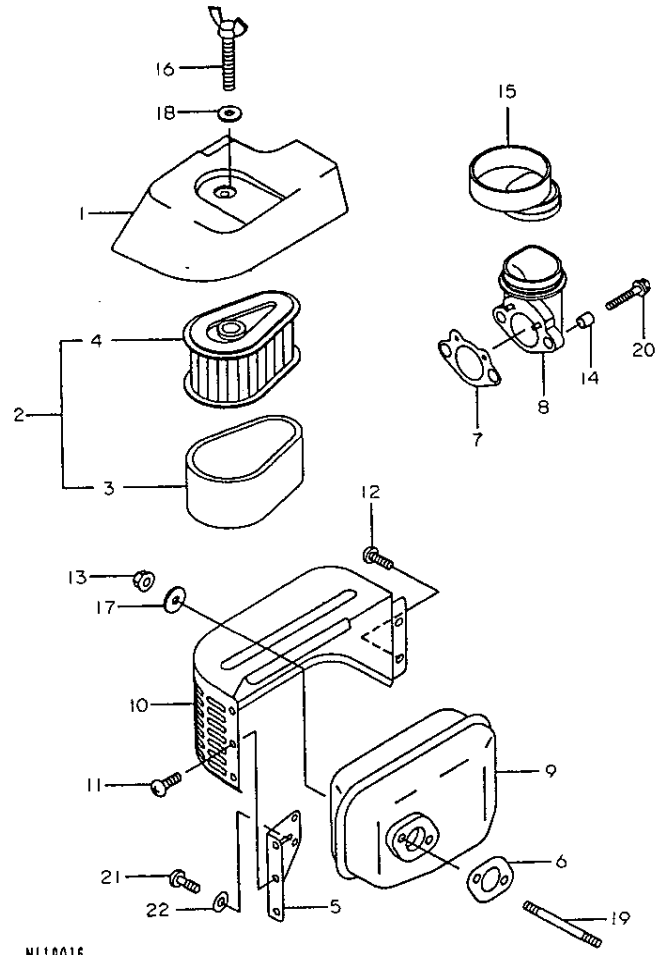

N110016

+-----+  
| 1011 |  
| (1002) |  
+-----+  
NPC-3240

9. AIR FILTER & MAFFLER

98.10.22

(A)=FC150V-EB52 (D)=  
(B)= (E)=  
(C)= (F)=

REF. NO.	LEV. 0	PART NO.	DESCRIPTION	-----Q'TY-----						I	P	U	A	R
				(A)	(B)	(C)	(D)	(E)	(F)					
1	.	121101-22314	CAP,AIR FILTER	1										1
2	.	121102-92002	ELEMENT-ASSY-AIR FIL	1										1
I 2-	1	121102-92010	ELEMENT ASSY(AIR FIL	1								N		1
		(A=EG42451 )												
3	..	121101-32119	ELEMENT-AIR FILTER	1										1
I 3-	1	121101-32174	ELEMENT	1								N		1
		(A=EG42451 )												
4	..	121101-32120	ELEMENT-AIR FILTER	1										1
I 4-	1	121101-32175	ELEMENT	1								N		1
		(A=EG42451 )												
5	.	121104-62053	BRACKET	1										5
I 5-	1	121104-92002	BRACKET	1								N		5
		(A=EF81466 )												
6	.	121106-02009	GASKET,MUFFLER	1										5
7	.	121106-02067	GASKET,INTAKE PIPE	1										5
8	.	121606-02129	PIPE-INTAKE	1										1
I 8-	1	121606-02182	PIPE,INTAKE	1								N		1
		(A=EG45541 )												
9	.	124907-02461	MUFFLER-COMP	1										1
10	.	124910-62430	COVER-MUFFLER	1										1
11	.	129200-92166	SCREW	3										5
12	.	129200-92308	SCREW	2										5
13	.	129201-51193	NUT	2										5
14	.	129202-62272	SPACER,6.2X7.8X8	2										5
15	.	129205-92257	TUBE	1										1
16	.	129215-02101	BOLT	1										5
17	.	129220-02032	WASHER 7X21X2.3	2										5
18	.	129220-02037	WASHER	1										5
I 18-	1	129220-02078	WASHER 6.5X18X2.0	1								N		5
		(A=EXXXXXX )												
19	.	121726-06800	BOLT-STUD	2										10
20	.	121868-06800	BOLT-UPSET-WP	2										10
21	.	122148-05100	SCREW M5X10	2										10
22	.	22137-050000	WASHER 5, POLISHED	2										10

N110016

10. FUEL TANK & FUEL VALVE

+-----+  
 | 1D12 |  
 | (1D02) |  
 +-----+  
 NPC-3240

10. FUEL TANK & FUEL VALVE

98.10.22

(A)=FC150V-EB52 (D)=  
 (B)= (E)=  
 (C)= (F)=

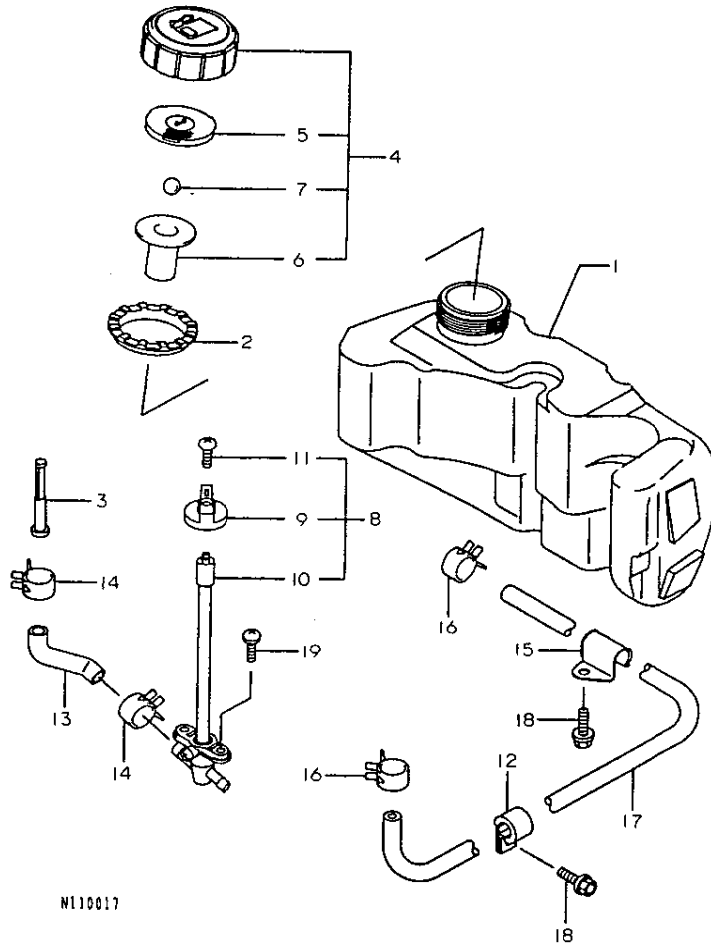

N110017

REF. NO.	LEV. 0	PART NO.	DESCRIPTION	-----Q'TY-----						I	P/U	A	R
				(A)	(B)	(C)	(D)	(E)	(F)				
1	.	125100-12214	TANK-COMP-FUEL	1								1	
2	.	121307-02077	GUIDE	1								1	
3	.	124901-92091	FILTER,FUEL	1								1	
4	.	125104-82070	CAP-ASSY-TANK	1								1	
5	..	121100-92865	GASKET	1								1	
6	..	125107-22058	CHAMBER-FUEL	1								1	
7	..	129214-02059	BALL	1								1	
8	.	124901-92094	FILTER-FUEL	1								1	
9	..	121316-82303	LEVER	1								1	
10	..	121610-42052	FILTER-COMP	1								1	
11	..	129900-92296	SCREW	1								5	
12	.	129203-72202	CLAMP	1								5	
13	.	129205-92262	TUBE	1								5	
14	.	129217-02009	CLAMP	2								5	
15	.	129217-02037	CLAMP	1								5	
16	.	129217-02043	CLAMP	2								1	
17	.	129219-02068	TUBE	1								1	
18	.	26106-060122	BOLT M 6X 12 PLATED	2								10	
19	.	12233B-05100	SCREW-PAN-WP+-	2								10	

N110017

11. STARTER

11. ス タ ー タ

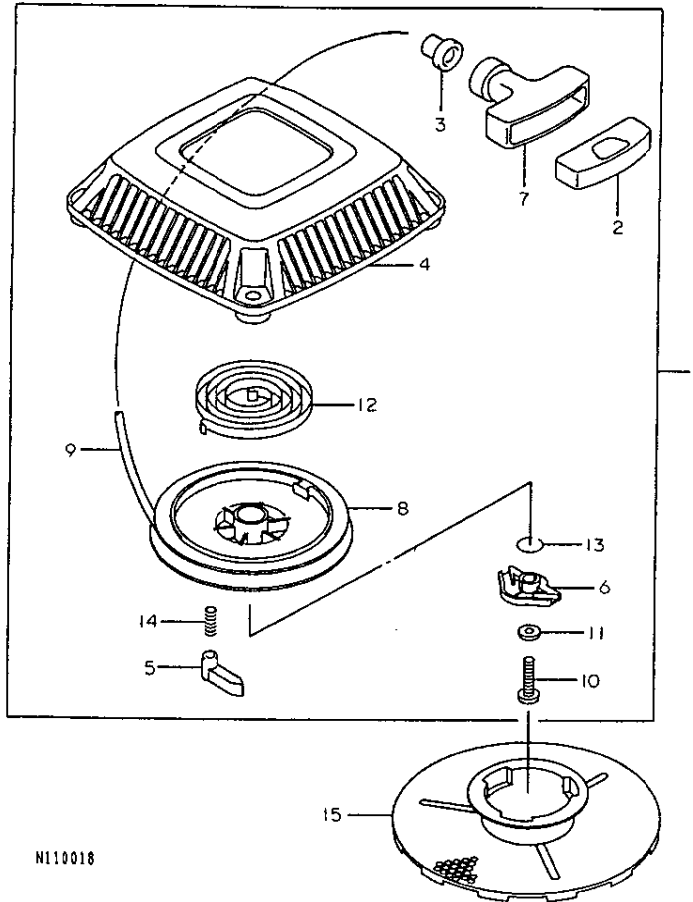

N110018

11. STARTER

98.10.22

+-----+  
| 1D13 |  
|(1D02)|  
+-----+  
NPC-3240

(A)=FC150V-EB52 (D)=  
(B)= (E)=  
(C)= (F)=

REF. NO.	LEV. 0	PART NO.	DESCRIPTION	-----Q'ITY-----						I P/U A R
				(A)	(B)	(C)	(D)	(E)	(F)	
1	.	1Z4908-82364	STARTER-RECOIL	1						1
2	..	1Z1101-22255	CAP,GRIP	1						1
3	..	1Z1307-02064	GUIDE,ROPE	1						1
4	..	1Z1309-12113	HOLDER,RECOIL	1						1
5	..	1Z1316-52072	PAWL,RECOIL	1						5
6	..	1Z3910-82059	RETAINER-SPRING	1						1
7	..	1Z4607-52082	GRIP,RECOIL STARTER	1						1
8	..	1Z5910-12079	REEL,RECOIL STARTER	1						1
9	..	1Z5910-62110	ROPE,3.8X2000	1						1
10	..	1Z9200-92280	SCREW,5X18	1						5
11	..	1Z9202-22384	WASHER,5X12.8X1.2	1						5
12	..	1Z9208-12265	SPRING,RECOIL	1						1
13	..	1Z9214-42176	SPRING	1						5
14	..	1Z9214-42177	SPRING,RETURN	1						5
15	.	1Z4908-02143	PULLEY-STARTING	1						1

N110018

12. BRAKE

+-----+  
 | 1014 |  
 | (1002) |  
 +-----+  
 NPC-3240

12. BRAKE

98.10.22

(A)=FC150V-EB52 (D)=  
 (B)= (E)=  
 (C)= (F)=

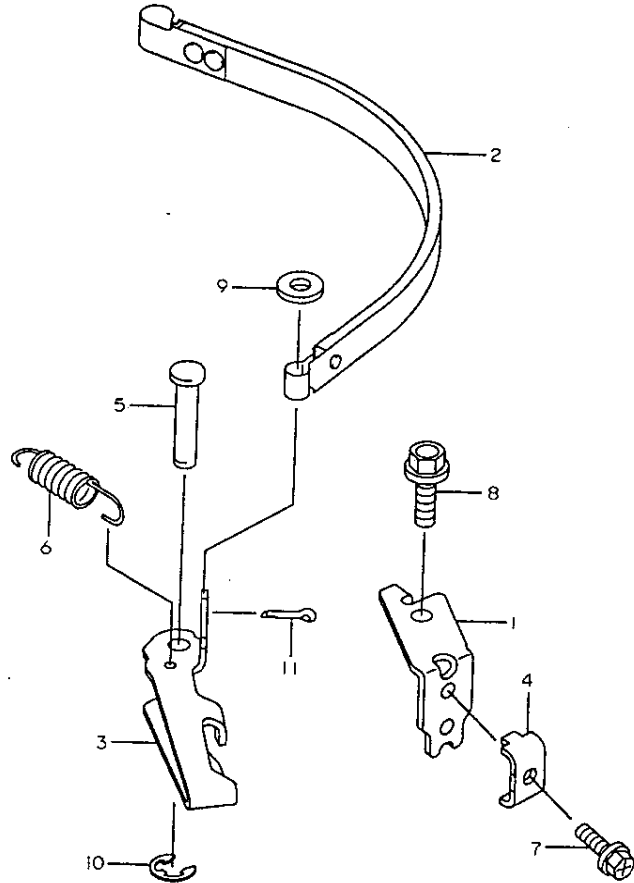

N110019

REF. NO.	LEV. 0	PART NO.	DESCRIPTION	-----Q'TY-----						I	P	U	A	R
				(A)	(B)	(C)	(D)	(E)	(F)					
1	.	121104-82028	BRACKET	1										1
2	.	123918-72053	BAND-BRAKE	1										1
3	.	124300-12054	LEVER-BRAKE	1										1
4	.	129203-72209	CLAMP	1										5
5	.	129204-32170	PIN	1										5
6	.	129214-42351	SPRING	1										1
7	.	129215-02182	BOLT, 5X18	1										5
8	.	26106-060102	BOLT M 6X 10 PLATED	1										10
9	.	22117-050000	WASHER 5	1										10
10	.	12482L-40000	RING, SNAP	1										10
11	.	22417-200100	COTTER PIN 2.0X10	1										10

N110019

13. LABELS

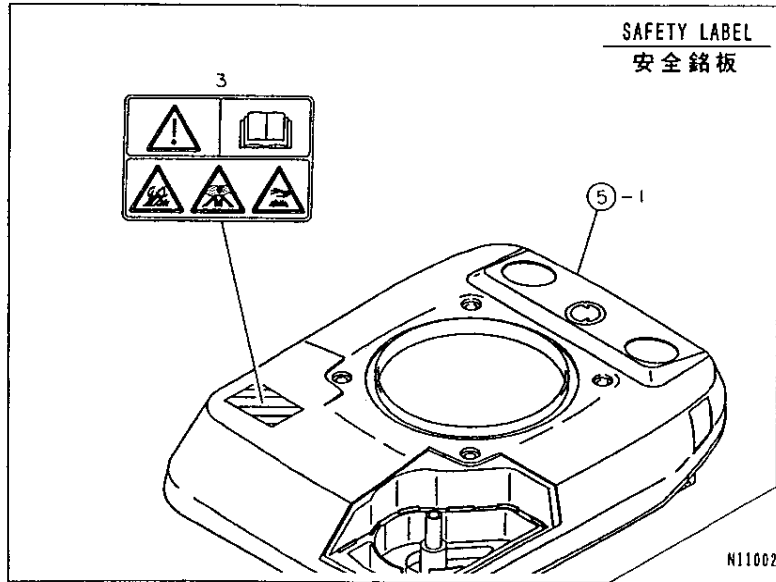
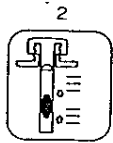
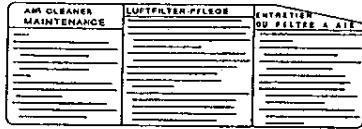

N110020

13. LABELS

98.10.22

+-----+  
| 1D15 |  
| (1D02) |  
+-----+  
NPC-3240

(A)=FC150V-EB52 (D)=  
(B)= (E)=  
(C)= (F)=

REF. NO.	LEV. 0	PART NO.	DESCRIPTION	-----Q'TY-----						I P/U A R
				(A)	(B)	(C)	(D)	(E)	(F)	
1	-	1Z5603-12375	LABEL-MANUAL	1						1
2	-	1Z5603-12376	LABEL-MANUAL	1						1
I 3	-	1Z5607-02021	LABEL-WARNING	1					W	1

(A=EG57951 )

N110020

# 1. CLUTCH & ENGINE COVER

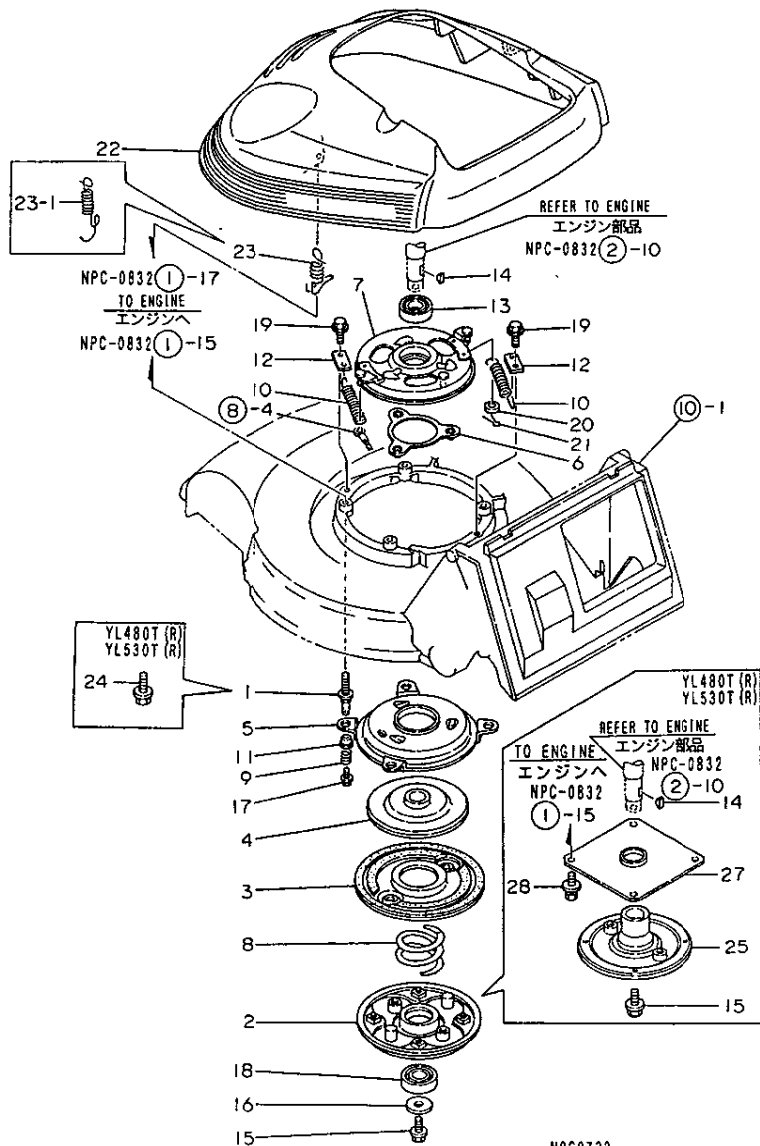

N060733

# 1. CLUTCH & ENGINE COVER

98.10.22

(A)=YL480T(R,-V) (D)=YL530T(R,-V)  
 (B)=YL480TS(-N) (E)=YL530TS  
 (C)=YL480TSE(-N) (F)=YL530TSE

REF. NO.	LEV. 0	PART NO.	DESCRIPTION	-----Q'TY-----						I	P	U	A	R
				(A)	(B)	(C)	(D)	(E)	(F)					
1	.	1E1061-11100	BOLT,ENGINE SET	4	4	4	4	4	4	1				
2	.	1E1060-12011	PLATE,MAIN	1	1	1	1	1	1	1				
3	.	1E1060-12100	DISK	1	1	1	1	1	1	1				
4	.	1E1061-12150	DRUM,DRIVE	1	1	1	1	1	1	1				
5	.	1E1061-12170	PLATE,DISC	1	1	1	1	1	1	1				
6	.	1E1061-12220	BRACKET,BOWL	1	1	1	1	1	1	1				
7	.	1E1061-12250	BRACKET,DISK BOWL	1	1	1	1	1	1	1				
7-1	.	1E1061-12251	BRACKET,DISK BOWL	1	1	1	1	1	1	N	1			
				(B=FXXXXXX) (C=FXXXXXX)		(E=FXXXXXX) (F=FXXXXXX)								
8	.	1E1060-12300	SPRING,CLUTCH	1	1	1	1	1	1	1				
8-1	.	1E1071-12300	SPRING,CLUTCH	1	1	1	1	1	1	N	1			
				(B=FXXXXXX) (C=FXXXXXX)		(E=FXXXXXX) (F=FXXXXXX)								
9	.	1E1061-12310	SPRING, GUIDE	4	4	4	4	4	4	1				
10	.	1E1060-12320	SPRING,CLUTCH RETURN	2	2	2	2	2	2	1				
10-1	.	1E1071-12320	SPRING,CLUTCH RETURN	2	2	2	2	2	2	N	1			
				(B=FXXXXXX) (C=FXXXXXX)		(E=FXXXXXX) (F=FXXXXXX)								
11	.	1E1060-12340	METAL 106,FLANGED	4	4	4	4	4	4	1				
12	.	1E1061-12360	HOOK,RETURN SPRING	2	2	2	2	2	2	1				
13	.	1E1060-12970	BEARING 60/22UU	1	1	1	1	1	1	1				
14	.	22522-040160	KEY 4X16	1	1	1	1	1	1	1				
15	.	1E1060-12990	BOLT 10X28,COLLAR HD	1	1	1	1	1	1	1				
16	.	1A1040-46460	WASHER 10X33X4.5	1	1	1	1	1	1	5				
17	.	1E4480-99150	BOLT 6X12	4	4	4	4	4	4	1				
18	.	24104-062044	BALL BEARING	1	1	1	1	1	1	1				
19	.	26476-080162	BOLT M 8X 16,TAPPING	2	2	2	2	2	2	10				
20	.	22137-060000	WASHER 6, POLISHED	1	1	1	1	1	1	10				
21	.	22417-200120	COTTER PIN 2.0X12	1	1	1	1	1	1	10				
22	.	1E1061-13010	BONNET	1	1	1	1	1	1	1				
22-1	.	1E1061-13011	BONNET	1	1	1	1	1	1	N	1			
				(A=F010552) (B=F010645) (C=F010257) (D=F010785) (E=F011213) (F=F010554)										
23	.	1E1061-13110	SPRING,BONNET MTG.	2	2	2	2	2	2	1				
23-1	.	1E1061-13111	SPRING,BONNET MTG.	2	2	2	2	2	2	N	1			
				(A=F010552) (B=F010645) (C=F010257) (D=F010785) (E=F011213) (F=F010554)										
24	.	26107-100352	BOLT 10X35,COLLAR HD	4	4	4	4	4	4	1				
25	.	1E1061-12650	FRANGE,BLADE	1	1	1	1	1	1	1				
26	.	1E1061-13200	TAPE 20X40,SOFT	1	1	1	1	1	1	W	1			
				(A=F010552) (B=F010645) (C=F010257) (D=F010785) (E=F011213) (F=F010554)										
27	.	1E1071-12750	COVER,ENGINE LOWER	1	1	1	1	1	1	W	1			
				(A=FXXXXXX) (D=FXXXXXX)										
28	.	2601B-080164	BOLT M 8X 16	4	4	4	4	4	4	W	10			
				(A=FXXXXXX) (D=FXXXXXX)										

N060733

2. INPUT

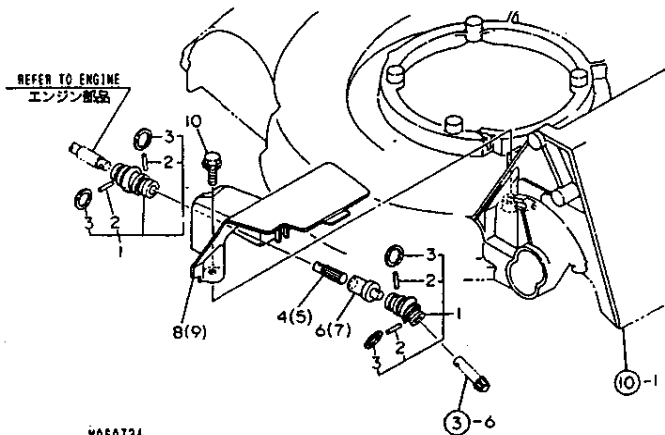

NO60734

98.10.22

2. INPUT

+-----+  
| 1E05 |  
| (1E04) |  
+-----+  
NPC-2145

(A)=YL480T(R,-V) (D)=YL530T(R,-V)  
(B)=YL480TS(-N) (E)=YL530TS  
(C)=YL480TSE(-N) (F)=YL530TSE

REF. NO.	LEV. 0	PART NO.	DESCRIPTION	Q'TY						I P/U A R
				(A)	(B)	(C)	(D)	(E)	(F)	
1	-	1E1061-21010	JOINT COMP.,TYPE 10	2	2	2	2	2	2	1
2	..	1E1061-21030	PIN, FLEXIBLE JOINT	4	4	4	4	4	4	1
3	..	22242-000200	CIRCLIP 20	4	4	4	4	4	4	10
4	-	1E1061-21100	SHAFT A 48,SLIDE	1	1	1				1
5	-	1E1071-21100	SHAFT A 53,SLIDE				1	1	1	1
6	-	1E1061-21120	SHAFT B 48,SLIDE	1	1	1				1
7	-	1E1071-21120	SHAFT B 53,SLIDE				1	1	1	1
8	-	1E1061-21200	COVER 48,P.T.O.	1	1	1				1
9	-	1E1071-21200	COVER 53,P.T.O.				1	1	1	1
10	-	26476-080162	BOLT M 8X 16,TAPPING	1	1	1	1	1	1	10

NO60734

### 3. GEAR CASE

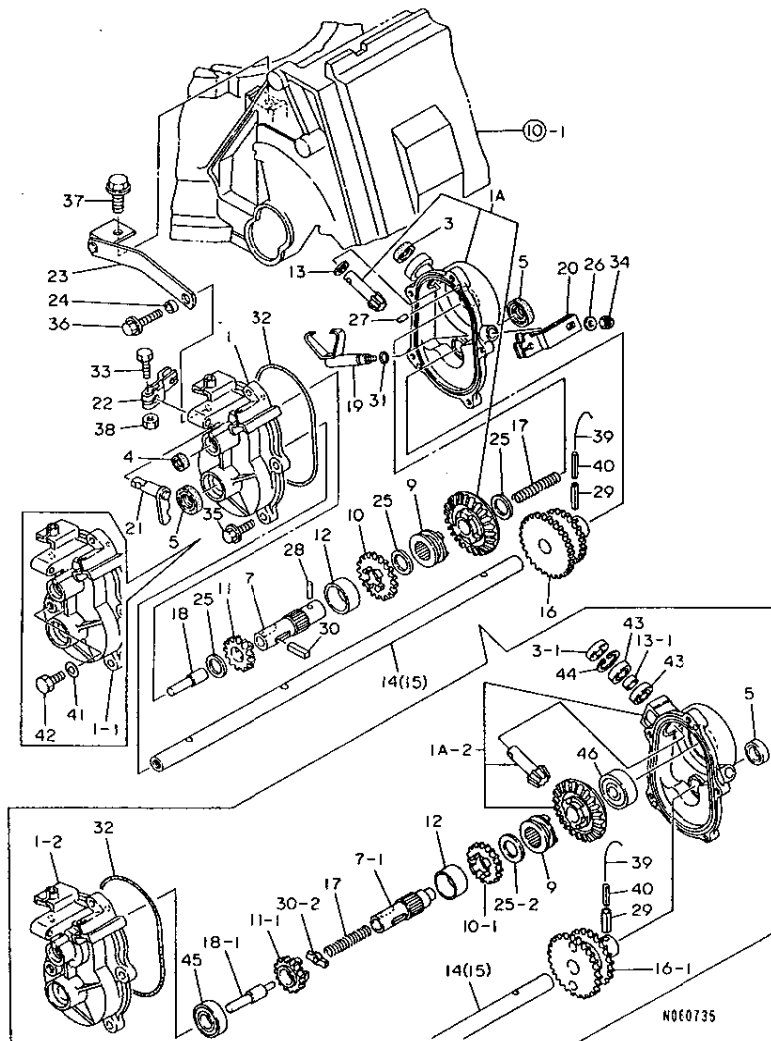

- (1) REF, NO.30 PART IS PLATED
- REF, NO.30-1 PART IS NOT PLATED
- (2) REF, NO.1-2 PART HAS REF.NO.45 BEARING MOUNTING HOLE
- (3) TOOTH NUMBER=REF.NO.10,31 TOOTH;REF.NO.10-1,27 TOOTH

-----+  
| 1E06 |  
| (1E04) |  
+-----+  
NPC-2145

### 3. GEAR CASE

98.10.22

(A)=YL480T(R,-V) (D)=YL530T(R,-V)  
(B)=YL480TS(-N) (E)=YL530TS  
(C)=YL480TSE(-N) (F)=YL530TSE

REF. NO.	LEV. 0	PART NO.	DESCRIPTION	-----Q'TY-----						I	P	U	A	R
				(A)	(B)	(C)	(D)	(E)	(F)					
1	.	1E1061-25010	CASE, GEAR	1	1	1	1	1	1	1	1	1	1	1
1-1	.	1E1061-25011	CASE, GEAR	1	1	1	1	1	1	N	1	1	1	1
(A=F013872) (B=F013665) (C=F010739) (D=F013555) (E=F014823) (F=F011129)														
I 1-2	.	1E1061-25012	CASE, GEAR	1	1	1	1	1	1	S	1	1	1	(2)
(B=F015274) (E=F017010)														
1A	.	1E1061-25500	BEVEL CASE CMP.	1	1	1	1	1	1	1	1	1	1	1
I 1A-1	.	1E1061-25501	BEVEL CASE CMP.	1	1	1	1	1	1	N	1	1	1	1
(A=F100302) (B=F010628) (C=F010934) (D=F100302) (E=F016133) (F=F011502)														
I 1A-2	.	1E1061-25502	CASE, BEVEL GEAR, ASY	1	1	1	1	1	1	S	1	1	1	1
(B=F015274) (E=F017010)														
3	.	1E1061-25050	SEAL TC10205, OIL	1	1	1	1	1	1	1	1	1	1	1
I 3-1	.	1E1061-25051	OIL SEAL TC10225	1	1	1	1	1	1	S	1	1	1	1
(B=F015274) (E=F017010)														
4	.	1E1061-25060	SEAL TC8165, OIL	1	1	1	1	1	1	1	1	1	1	1
5	.	1E1061-25070	SEAL TC15255, OIL	2	2	2	2	2	2	2	2	2	2	2
7	.	1E1061-25110	SHAFT, CLUTCH	1	1	1	1	1	1	1	1	1	1	1
I 7-1	.	1E1061-25111	SHAFT, CLUTCH	1	1	1	1	1	1	S	1	1	1	1
(B=F015274) (E=F017010)														
9	.	1E1060-25140	CLUTCH, AXLE	1	1	1	1	1	1	1	1	1	1	1
10	.	1E1061-25140	GEAR 31	1	1	1	1	1	1	1	1	1	1	1
I 10-1	.	1E1061-25141	GEAR 27	1	1	1	1	1	1	S	0	1	1	(3)
(B=F015274) (E=F017010)														
I 10-2	.	1E1061-25142	GEAR 27	1	1	1	1	1	1	N	1	1	1	1
(E=F017530)														
11	.	1E1061-25150	GEAR 21	1	1	1	1	1	1	1	1	1	1	1
I 11-1	.	1E1061-25151	GEAR 21	1	1	1	1	1	1	S	1	1	1	1
(B=F015274) (E=F017010)														
12	.	1E1061-25160	COLLAR 26X32X14	1	1	1	1	1	1	1	1	1	1	1
13	.	1E1061-25170	LINER 10X16X1	1	1	1	1	1	1	1	1	1	1	1
I 13-1	.	1E1061-25171	SPACER 10X13.8X6	1	1	1	1	1	1	S	1	1	1	1
(B=F015274) (E=F017010)														
14	.	1E1061-25200	SHAFT 48, DRIVE	1	1	1	1	1	1	1	1	1	1	1
15	.	1E1071-25200	SHAFT 53, DRIVE	1	1	1	1	1	1	1	1	1	1	1
16	.	1E1061-25210	GEAR 45-36 COMPL.	1	1	1	1	1	1	1	1	1	1	1
I 16-1	.	1E1061-25211	GEAR 45-39	1	1	1	1	1	1	S	0	1	1	1
(B=F015274) (E=F017010)														
I 16-2	.	1E1061-25212	GEAR 45-39	1	1	1	1	1	1	N	1	1	1	1
(E=F017530)														
17	.	1E1061-25250	SPRING 10.7X53	1	1	1	1	1	1	1	1	1	1	1
18	.	1E1061-25270	PIN, CHANGE	1	1	1	1	1	1	1	1	1	1	1
I 18-1	.	1E1061-25271	PIN, CHANGE	1	1	1	1	1	1	S	1	1	1	1
(B=F015274) (E=F017010)														
19	.	1E1061-25300	CLUTCH FORK	1	1	1	1	1	1	1	1	1	1	1
20	.	1E1061-25330	LEVER 45H, TIP	1	1	1	1	1	1	1	1	1	1	1
21	.	1E1061-25370	LINK, CHANGE	1	1	1	1	1	1	1	1	1	1	1
22	.	1E1061-25410	LEVER 30, TIP	1	1	1	1	1	1	1	1	1	1	1
23	.	1E1061-25430	LINK, CASE SUPPORT	1	1	1	1	1	1	1	1	1	1	1
24	.	1E6910-39640	COLLAR 6.5X10.5X5	1	1	1	1	1	1	1	1	1	1	1
25	.	1E4060-74090	LINER 17X24X1	3	3	3	3	3	3	3	3	3	3	3
25-1	.	1E1061-25180	LINER 17301	3	3	3	3	3	3	3	N	1	1	1
(A=FXXXXXX) (B=FXXXXXX) (C=FXXXXXX) (D=FXXXXXX) (E=FXXXXXX) (F=FXXXXXX)														
I 25-2	.	1E1061-25180	LINER 17301	1	1	1	1	1	1	1	K	1	1	1
(B=F015274) (E=F017010)														
26	.	22137-060000	WASHER 6, POLISHED	1	1	1	1	1	1	1	1	1	1	10

\*\* CONTINUE \*\*

NO60735



3. GEAR CASE

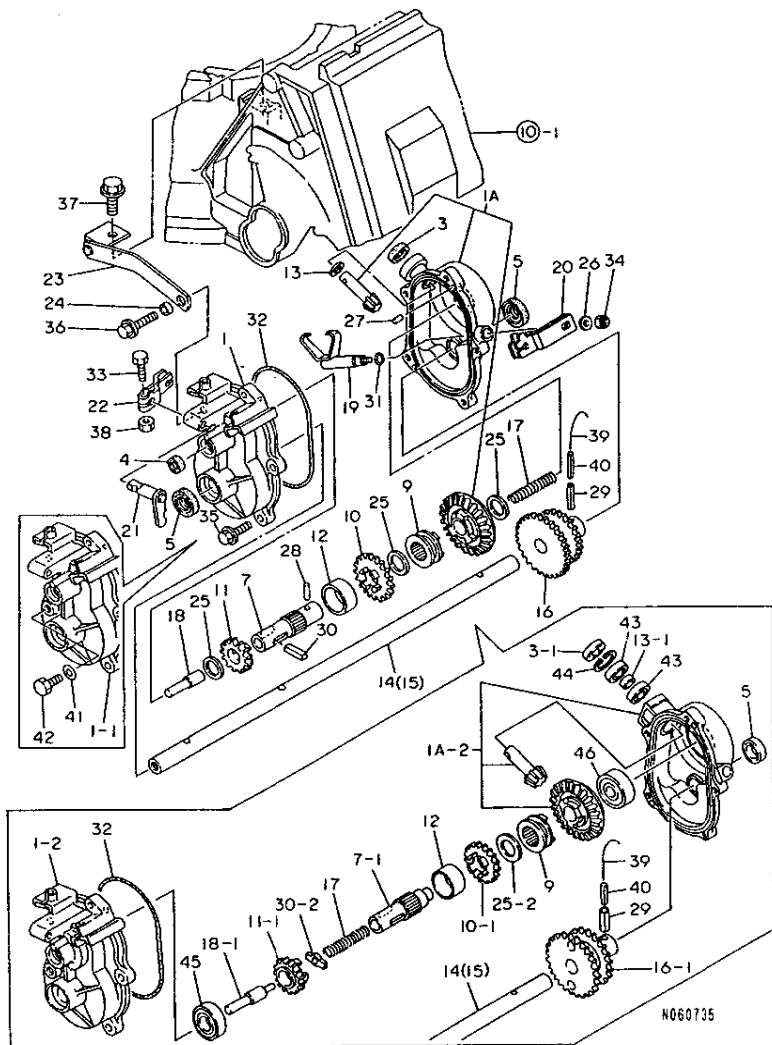

- (1) REF, NO.30 PART IS PLATED  
REF, NO.30-1 PART IS NOT PLATED
- (2) REF, NO.1-2 PART HAS REF.NO.45  
BEARING MOUNTING HOLE
- (3) TOOTH NUMBER=REF.NO.10,31  
TOOTH;REF.NO.10-1,27 TOOTH

98.10.22

3. GEAR CASE

+-----+  
| 1E07 |  
| (1E04) |  
+-----+  
NPC-2145

(A)=YL480T(R,-V) (D)=YL530T(R,-V)  
(B)=YL480TS(-N) (E)=YL530TS  
(C)=YL480TSE(-N) (F)=YL530TSE

REF. NO.	LEV. 0	PART NO.	DESCRIPTION	-----Q'TY-----						I	P/U	A	R
				(A)	(B)	(C)	(D)	(E)	(F)				
27	.	22312-040080	PIN 4X8,STRAIGHT	2	2	2	2	2	2			1	
I 28	.	22312-040140 (B=F015274 )	PARALLEL PIN 4X14	1	1	1	1	1	1	Z		1	
			(E=F017010 )										
29	.	22351-060025	SPRING PIN 6X25	1	1	1	1	1	1			10	
30	.	22551-050250	KEY 5X25	1	1	1	1	1	1			1	
30- 1	.	1E1061-25490 (B=F010528 ) (C=F010266 )	KEY 5X5X25	1	1	1	1	1	1	S		1 (1)	
			(E=F016133 ) (F=F011472 )										
I 30- 2	.	1E1061-25491 (B=F015274 )	TINE CLUTCH	1				1		S		1	
			(E=F017010 )										
31	.	24311-000070	O-RING 1A P-7.0	1	1	1	1	1	1			10	
32	.	24321-001100	O-RING 1A G-110.0	1	1	1	1	1	1			10	
33	.	26117-060202	BOLT M 6X 20	1	1	1	1	1	1			10	
34	.	26347-060002	U-NUT M 6	1	1	1	1	1	1			1	
35	.	26476-060202	BOLT M 6X 20,TAPPING	4	4	4	4	4	4			10	
36	.	26476-060302	BOLT M 6X 30,TAPPING	1	1	1	1	1	1			10	
37	.	26476-080162	BOLT M 8X 16,TAPPING	1	1	1	1	1	1			10	
38	.	26717-060002	NUT M 6	1	1	1	1	1	1			10	
39	.	22451-100160	WIRE 1.0X160,BINDING	1	1	1	1	1	1	W		1	
			(A=F013047 ) (B=F013225 ) (C=F010689 ) (D=F012905 ) (E=F013873 ) (F=F011079 )										
40	.	22351-035025 (A=F013047 ) (B=F013225 ) (C=F010689 ) (D=F012905 ) (E=F013873 ) (F=F011079 )	SPRING PIN 3.5X25	1	1	1	1	1	1			1 W 10	
41	.	23414-080000 (A=F013872 ) (B=F013665 ) (C=F010739 ) (D=F013555 ) (E=F014823 ) (F=F011129 )	GASKET 8, ROUND	1	1	1	1	1	1			1 W 10	
41- 1	.	22190-080000 (A=F014222 ) (B=F013878 ) (C=F010739 ) (D=F013805 ) (E=F014973 ) (F=F011129 )	SEAL WASHER 8(BOLT)	1	1	1	1	1	1	N		10	
42	.	26117-080122 (A=F013872 ) (B=F013665 ) (C=F010739 ) (D=F013555 ) (E=F014823 ) (F=F011129 )	BOLT M 8X 12 PLATED	1	1	1	1	1	1			1 W 10	
I 43	.	1E1061-25481 (B=F015274 )	BEARING 6900	2				2				W 1	
			(E=F017010 )										
I 44	.	22252-000220 (B=F015274 )	CIRCLIP 22	1				1				W 10	
			(E=F017010 )										
I 45	.	24101-060034 (B=F015274 )	BALL BEARING	1				1				W 1	
			(E=F017010 )										
I 46	.	24101-063014 (B=F015274 )	BALL BEARING	1				1				W 1	
			(E=F017010 )										

REMARKS	
(1) ミタリノ.30 ハ ヤキイレルコトアリ ミタリノ.30-1 ハ ヤキイレルコトナシ	(1) REF, NO.30 PART IS PLATED REF, NO.30-1 PART IS NOT PLATED
(2) ミタリノ.1-2 コハ ミタリノ.45 ノ"アリコト" クミツケヨク アリ.	(2) REF, NO.1-2 PART HAS REF.NO.45 BEARING MOUNTING HOLE
(3) ノカス"=ミタリノ.10 31ヲイ,10-1 27ヲイ.	(3) TOOTH NUMBER=REF.NO.10,31 TOOTH;REF.NO.10-1,27 TOOTH

NO60735

4. WHEEL

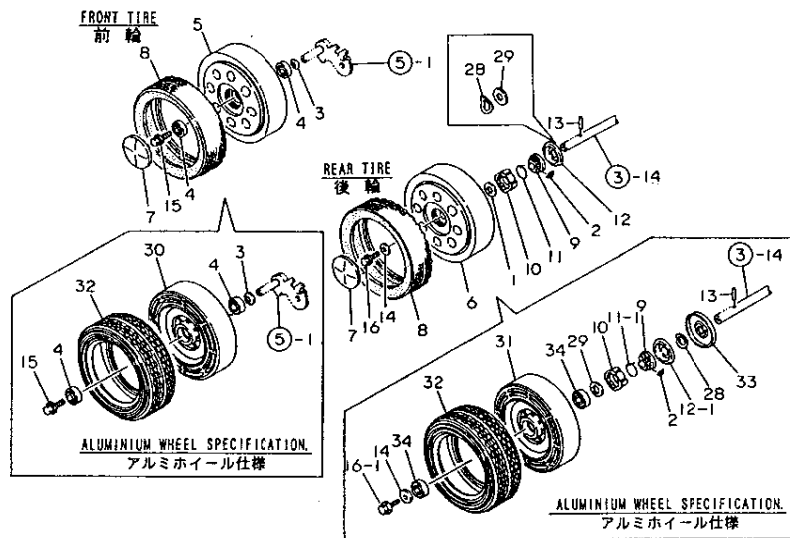

FINNISH SPECIFICATION  
フィンランド仕様

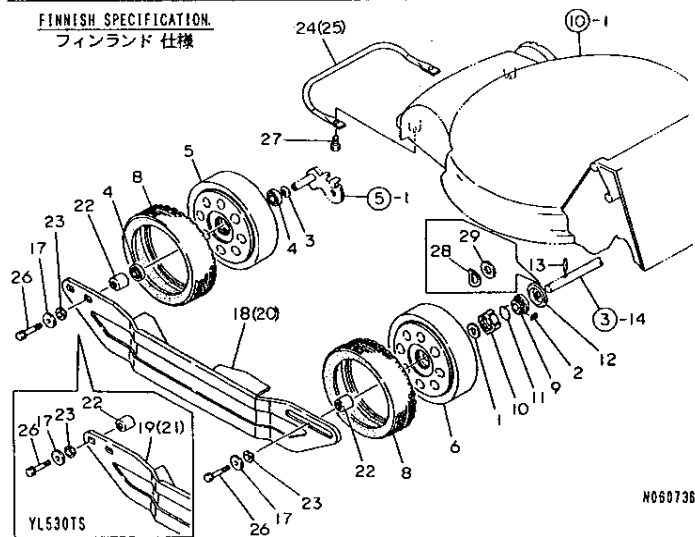

N060736

(1) EXCLUSIVE FOR FINNISH.  
(2) EXCLUSIVE FOR TYPE ALUMINIUM WHEEL

98.10.22

4. WHEEL

1E09  
1E08  
NPC-2145

(A)=YL480T(R,-V) (D)=YL530T(R,-V)  
(B)=YL480TS(-N) (E)=YL530TS  
(C)=YL480TSE(-N) (F)=YL530TSE

REF. NO.	LEV. 0	PART NO.	DESCRIPTION	-----Q'TY-----						I	P	U	A	R
				(A)	(B)	(C)	(D)	(E)	(F)					
1	.	1E6210-11050	SHIM 15X30X1	2	2	2	2	2	2	2	2	1		
		(A=F013047) (B=F013225) (C=F010689) (D=F012905) (E=F013873) (F=F011078)												
2	.	1E1060-25420	PAWL, CLUTCH	4	4	4	4	4	4	4	1			
3	.	1E1060-31100	SPRING 12,7X23, LOCK	2	2	2	2	2	2	2	1			
4	.	1E1060-31450	SHAFT HOLDER	4	4	4	4	4	4	4	1			
5	.	1E1061-31500	WHEEL F	2	2	2	2	2	2	2	1			
6	.	1E1061-31510	WHEEL R	2	2	2	2	2	2	2	1			
6-1	.	1E1061-31511	WHEEL R	2	2	2	2	2	2	2	N	1		
		(A=F013047) (B=F013225) (C=F013689) (D=F012905) (E=F013873) (F=F011078)												
7	.	1E1061-31530	CAP, WHEEL	4	4	4	4	4	4	4	1			
8	.	1E1061-31550	TIRE	4	4	4	4	4	4	4	1			
9	.	1E1061-31650	CLUTCH	2	2	2	2	2	2	2	1			
10	.	1E1061-31660	HOUSING, CLUTCH	2	2	2	2	2	2	2	1			
11	.	1E1061-31670	SPRING 26, RING	2	2	2	2	2	2	2	1			
11-1	.	1E1061-31671	SPRING 26, RING	2	2	2	2	2	2	2	N	1		
		(A=FXXXXXX) (B=FXXXXXX) (C=FXXXXXX) (D=FXXXXXX) (E=FXXXXXX) (F=FXXXXXX)												
12	.	1E1061-31680	COVER, CLUTCH	2	2	2	2	2	2	2	1			
12-1	.	1E1061-31681	COVER, CLUTCH	2	2	2	2	2	2	2	N	1		
		(A=F012147) (B=F012125) (C=F010629) (D=F011785) (E=F013443) (F=F011079)												
13	.	1E1061-31750	PIN 5X25, STRAIGHT	2	2	2	2	2	2	2	1			
14	.	22157-080000	WASHER 8	2	2	2	2	2	2	2	10			
15	.	26018-080164	BOLT M 8X 16	2	2	2	2	2	2	2	10			
16	.	26107-080122	BOLT M 8X 12 PLATED	2	2	2	2	2	2	2	10			
16-1	.	26107-080162	BOLT M 8X 16 PLATED	2	2	2	2	2	2	2	N	10		
		(B=F010528) (C=F010266) (E=F016133) (F=F011472)												
17	.	1E4070-46290	WASHER 9X30X3.2	4	4	4	4	4	4	4	1	(1)		
18	.	1E1061-65010	SIDE GUARD 48L (N-E)	1	1						1	(1)		
19	.	1E1071-65010	SIDE GUARD 53L (N-E)					1	1	1	1	(1)		
20	.	1E1061-65030	SIDE GUARD (48R)	1	1						1	(1)		
21	.	1E1071-65030	SIDE GUARD (53R)					1	1	1	1	(1)		
22	.	1E1061-65070	BOSS, GUARD FIXING	4	4	4	4	4	4	4	1	(1)		
23	.	1E1061-65080	GUARD METAL (N-E)	4	4	4	4	4	4	4	1	(1)		
24	.	1E1061-65100	FRONT GURAD 48	1	1						1	(1)		
25	.	1E1071-65100	FRONT GURAD 53					1	1	1	1	(1)		
26	.	26016-080454	BOLT M 8X 45	4	4	4	4	4	4	4	10	(1)		
27	.	26476-080162	BOLT M 8X 16, TAPPING	2	2	2	2	2	2	2	10	(1)		
28	.	1E1061-31690	PLATE, COVER KEEP	2	2	2	2	2	2	2	W	1		
		(A=F012147) (B=F012125) (C=F010629) (D=F011785) (E=F013443) (F=F011079)												
29	.	1E4110-24010	LINER 15	2	2	2	2	2	2	2	W	2		
		(A=F012147) (B=F012425) (C=F010629) (D=F011785) (E=F013543) (F=F011079)												
I 30	.	1E1071-31570	WHEEL, FRONT	2	2	2	2	2	2	2	1	(2)		
I 31	.	1E1071-31580	WHEEL, REAR	2	2	2	2	2	2	2	1	(2)		
I 32	.	1E1071-31600	TIRE, PRO	4	4	4	4	4	4	4	1	(2)		
I 33	.	1E1071-31700	COVER, CLUTCH EXTRNL.	2	2	2	2	2	2	2	1	(2)		
I 34	.	24104-060024	BALL BEARING 6002UU	4	4	4	4	4	4	4	1	(2)		

REMARKS

(1)フィンランド仕様。  
(2)アルミホイール専用仕様。

(1) EXCLUSIVE FOR FINNISH.  
(2) EXCLUSIVE FOR TYPE ALUMINIUM WHEEL

N060736

5. AXLE

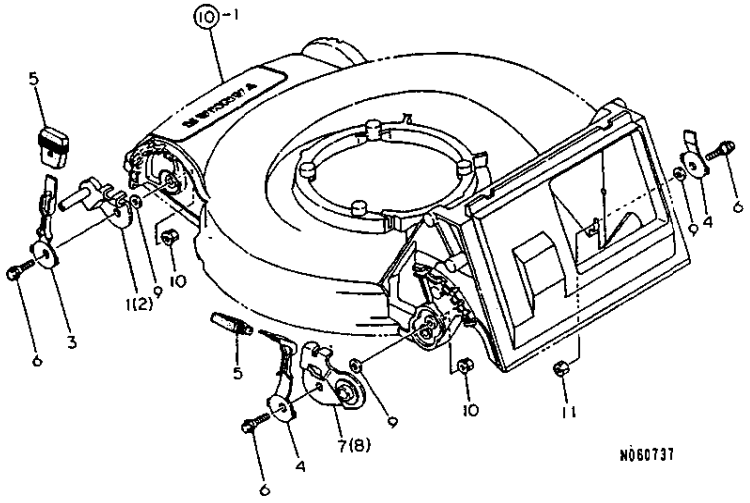

+-----+  
 | 1E10 |  
 | (1E08) |  
 +-----+  
 NPC-2145

5. AXLE

98.10.22

(A)=YL480T(R,-V) (D)=YL530T(R,-V)  
 (B)=YL480TS(-N) (E)=YL530TS  
 (C)=YL480TSE(-N) (F)=YL530TSE

REF. NO.	LEV. 0	PART NO.	DESCRIPTION	-----Q'TY-----						I	P/U	A	R
				(A)	(B)	(C)	(D)	(E)	(F)				
1	.	1E1061-35010	AXLE L,FRONT	1	1	1	1	1	1	1			1
2	.	1E1061-35050	AXLE R,FRONT	1	1	1	1	1	1	1			1
3	.	1E1061-35200	LEVER,FRONT WHEEL	2	2	2	2	2	2	2			1
4	.	1E1061-35210	LEVER,REAR WHEEL	2	2	2	2	2	2	2			1
5	.	1E1061-35250	GRIP,ADJUSTING	4	4	4	4	4	4	4			1
6	.	1E1061-35350	BOLT 8X25, STEPPED	4	4	4	4	4	4	4			1
7	.	1E1061-35510	AXLE L,REAR	1	1	1	1	1	1	1			1
8	.	1E1061-35550	AXLE R,REAR	1	1	1	1	1	1	1			1
9	.	22137-080000	WASHER 8, POLISHED	4	4	4	4	4	4	4			10
10	.	26367-080002	U-NUT M 8	3	3	3	3	3	3	3			10
11	.	26717-080002	NUT 8	1	1	1	1	1	1	1			10

6. BLADE, FAN & CATCHER

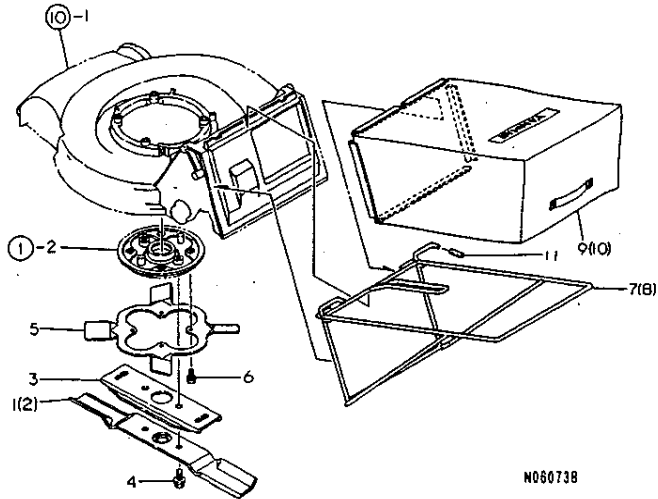

N060738

+-----+  
 | 1E12 |  
 | (1E11) |  
 +-----+  
 NPC-2145

6. BLADE, FAN & CATCHER

98.10.22

(A)=YL480T(R,-V) (D)=YL530T(R,-V)  
 (B)=YL480TS(-N) (E)=YL530TS  
 (C)=YL480TSE(-N) (F)=YL530TSE

REF. NO.	LEV. 0	PART NO.	DESCRIPTION	-----Q'TY-----						I P/U A R
				(A)	(B)	(C)	(D)	(E)	(F)	
1	.	1E1061-41100	BLADE 48	1	1	1				1
2	.	1E1071-41100	BLADE 53				1	1	1	1
3	.	1E1060-41120	GUIDE, BLEDE	1	1	1	1	1	1	1
4	.	26138-100202	BOLT 10X20, COLLAR HD	2	2	2	2	2	2	10
5	.	1E1060-42050	FAN, BLADE	1	1	1	1	1	1	1
6	.	26016-060122	BOLT M 6X 12	4	4	4	4	4	4	10
7	.	1E1061-43010	FRAME 48, CATCHER	1	1	1				1
7- 1	.	1E1061-43011	FRAME 48, CATCHER	1	1	1				N 1
		(A=F010552 ) (B=F010645 ) (C=F010257 )								
8	.	1E1071-43010	FRAME 53, CATCHER				1	1	1	1
8- 1	.	1E1071-43011	FRAME 53, CATCHER				1	1	1	N 1
		(D=F010785 ) (E=F011213 ) (F=F010554 )								
9	.	1E1061-43100	CATCHER 48	1	1	1				1
10	.	1E1071-43100	CATCHER 53				1	1	1	1
11	.	1E1061-43200	PIPE 8 10 35	2	2	2	2	2	2	W 1
		(A=F010180 ) (B=F010140 ) (C=F010072 ) (D=F010198 ) (E=F010426 ) (F=F010198 )								

7. HANDLE

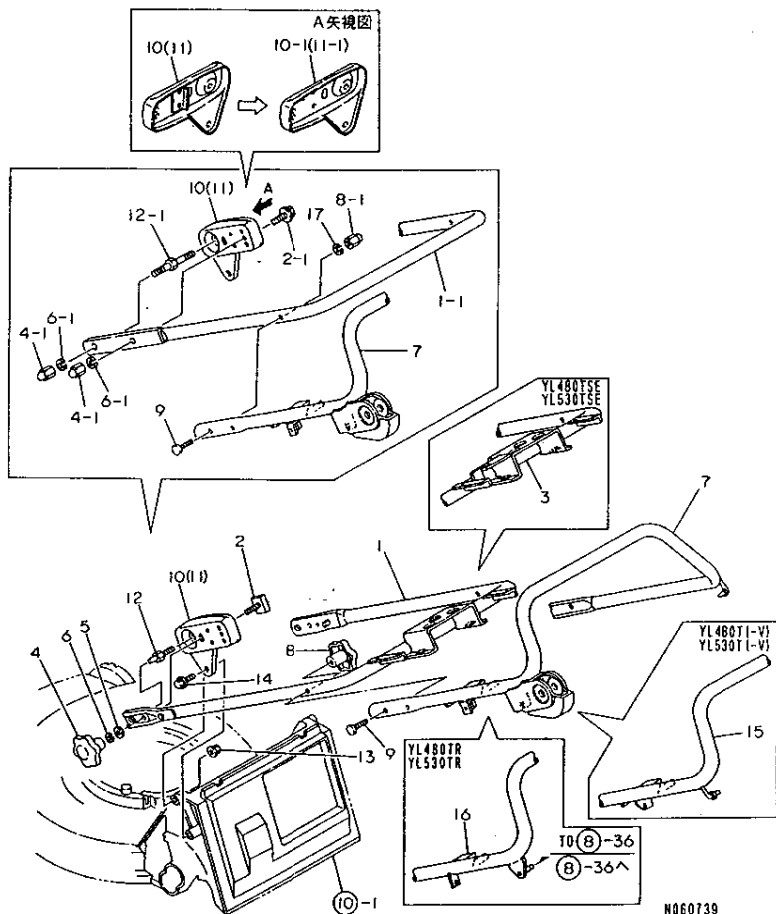

NO60739

7. HANDLE

98.10.22

+-----+  
| 1E14 |  
| (1E13) |  
+-----+  
NPC-2145

(A)=YL480T(R,-V) (D)=YL530T(R,-V)  
(B)=YL480TS(-N) (E)=YL530TS  
(C)=YL480TSE(-N) (F)=YL530TSE

REF. NO.	LEV. 0	PART NO.	DESCRIPTION	-----Q'TY-----						I	P/U	A	R
				(A)	(B)	(C)	(D)	(E)	(F)				
1	.	1E1061-50010	HANDLE COMP.,MAIN	1	1		1	1				1	
I 1- 1	.	1E1071-50010 (B=F015274 )	HANDLE COMP.,MAIN		1			1			S	1	
												(E=F017010 )	
2	.	1E1061-50100	BOLT 8X30,HANDLE	2	2		2	2				1	
I 2- 1	.	26107-080302 (B=F015274 )	BOLT M 8X 30 PLATED		2			2			S	10	
												(E=F017010 )	
3	.	1E1061-50510	HANDLE COMP.,MAIN				1					1	
4	.	1E1060-51101	THUMBSCREW 8	2	2		2	2				1	
I 4- 1	.	26668-080002 (B=F015274 )	CAP NUT M 8		4			4			S	1	
												(E=F017010 )	
I 5	.	22137-080000 (B=F015274 )	WASHER 8, POLISHED	2	2		2	2			Z	10	
												(E=F017010 )	
6	.	22217-080000	SPRING WASHER 8	2	2		2	2				10	
I 6- 1	.	22217-080000 (B=F015274 )	SPRING WASHER 8		4		4	4			K	10	
												(E=F017010 )	
7	.	1E1061-51010	HANDLE TS COMPL.		1		1	1				1	
7- 1	.	1E1061-51011 (B=FXXXXXX ) (C=FXXXXXX )	HANDLE TS COMPL.		1		1	1			N	1	
												(E=FXXXXXX ) (F=FXXXXXX )	
8	.	1E1060-51101	THUMBSCREW 8	2	2		2	2				1	
I 8- 1	.	26668-080002 (B=F015274 )	CAP NUT M 8		2			2			S	1	
												(E=F017010 )	
9	.	1E1061-51110	BOLT 8X40,FLAT HEAD	2	2		2	2				1	
10	.	1E1061-56010	STAY (L), HANDLE	1	1		1	1				1	
I 10- 1	.	1E1061-56020 (B=F015274 )	STAY (LZ), HANDLE		1			1			Q	0	
												(E=F017010 )	
11	.	1E1061-56050	STAY (R), HANDLE	1	1		1	1				1	
I 11- 1	.	1E1061-56060 (B=F015274 )	STAY (RZ), HANDLE		1			1			Q	0	
												(E=F017010 )	
12	.	1E1061-56100	BOLT 8X36,STAY MTG.	2	2		2	2				1	
I 12- 1	.	1E1071-56200 (B=F015274 )	BOLT M8X36,STAY		2			2			S	1	
												(E=F017010 )	
13	.	26367-080002	U-NUT M 8	2	2		2	2				10	
14	.	26476-080162	BOLT M 8X 16,TAPPING	2	2		2	2				10	
15	.	1E1061-51700	HANDLE TD COMPL.	1			1					1	
16	.	1E1061-51710	HANDLE COMP.,TR	1			1					1	
I 17	.	22217-080000 (B=F015274 )	SPRING WASHER 8		2			2			W	10	
												(E=F017010 )	

NO60739

8. LEVER & WIRE

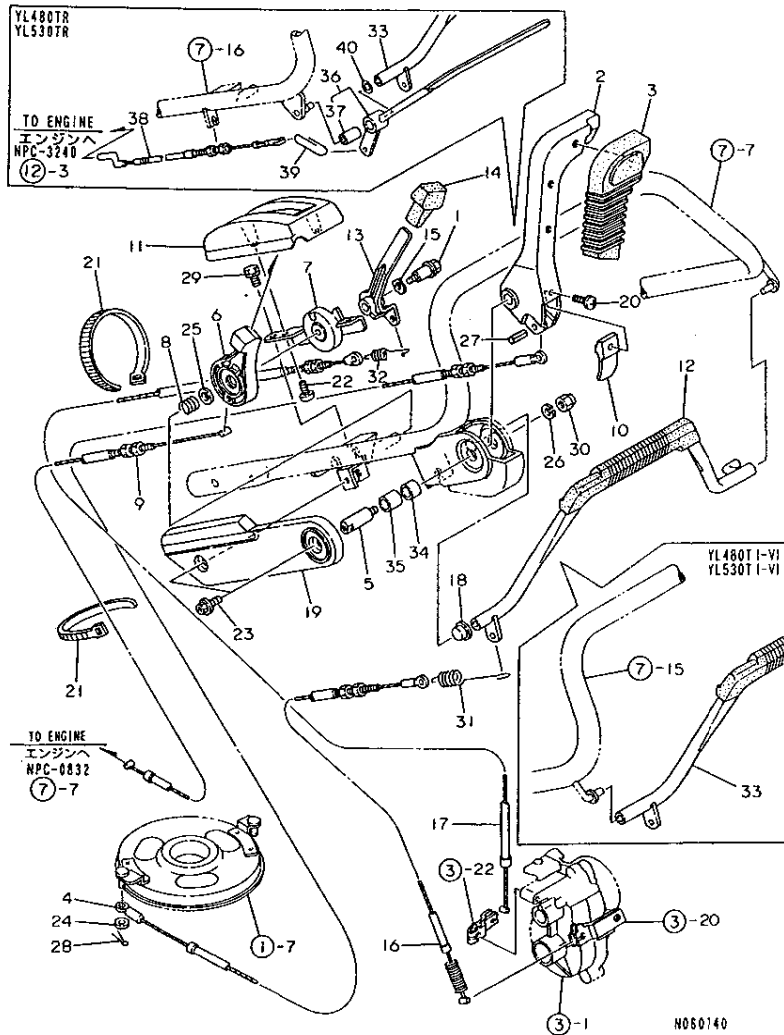

↑-----↑  
| 1E15 |  
| (1E13) |  
↑-----↑  
NPC-2145

↑-----↑  
| (1) EXCLUSIVE FOR FINNISH. |  
↑-----↑

8. LEVER & WIRE

98.10.22

(A)=YL480T(R,-V) (D)=YL530T(R,-V)  
(B)=YL480TS(-N) (E)=YL530TS  
(C)=YL480TSE(-N) (F)=YL530TSE

REF. NO.	LEV. 0	PART NO.	DESCRIPTION	-----Q'TY-----						I	P	U	A	R
				(A)	(B)	(C)	(D)	(E)	(F)					
1	.	1E1060-12350	BOLT 6X12, STEPPED	1	1	1	1	1	1	1				
2	.	1E1061-57010	LEVER, BLADE CLUTCH		1	1	1	1	1	1				
2-1	.	1E1061-57011	LEVER, BLADE CLUTCH		1	1	1	1	1	N				
			(B=FXXXXXX) (C=FXXXXXX)					(E=FXXXXXX)		(F=FXXXXXX)				
3	.	1E1061-57040	GRIP, BLADE CLUTCH		1	1	1	1	1	1				
4	.	1E1061-57050	WIRE, BLADE CLUTCH		1	1	1	1	1	1				
I 4-1	.	1E1061-57051	WIRE, BLADE CLUTCH		1	1	1	1	1	N				
			(B=F015274)					(E=F017010)						
5	.	1E1061-57060	PIN, LEVER FULCRUM		1	1	1	1	1	1				
5-1	.	1E1061-57061	PIN, LEVER FULCRUM		1	1	1	1	1	N				
			(B=FXXXXXX) (C=FXXXXXX)					(E=FXXXXXX)		(F=FXXXXXX)				
6	.	1E1061-57110	LEVER ASSY, ACCEL.	1	1	1	1	1	1	1				
6-1	.	1E1061-57120	LEVER L, ACCELERATOR		1	1	1	1	1	N				(1)
			(B=F011705)					(E=F012998)						
6-2	.	1E1061-57111	LEVER, THROTTLE	1	1	1	1	1	1	1	N			0
			(A=FXXXXXX) (B=FXXXXXX) (C=FXXXXXX) (D=FXXXXXX)					(E=FXXXXXX)		(F=FXXXXXX)				
6-3	.	1E1061-57121	LEVER L, ACCELERATOR		1	1	1	1	1	1	N			(1)
			(B=FXXXXXX) (C=FXXXXXX)					(E=FXXXXXX)		(F=FXXXXXX)				
7	.	1E1061-57130	COVER, ACCELERATOR	1	1	1	1	1	1	1				
8	.	1E1061-57140	SPRING 13, COILED	1	1	1	1	1	1	1				
8-1	.	1E1061-57141	COIL SPRING 13	1	1	1	1	1	1	1	N			
			(A=F010552) (B=F010645) (C=F010257) (D=F010785)					(E=F011213)		(F=F010554)				
9	.	1E1061-57150	WIRE, ACCELERATOR	1	1	1	1	1	1	1				
I 9-1	.	1E1061-57151	WIRE, ACCELERATOR		1	1	1	1	1	N				
			(B=F015274)					(E=F017010)						
10	.	1E1060-57200	PLATE, LEVER CONTACT	1	1	1	1	1	1	1				
11	.	1E1061-57300	COVER, LATCH	1	1	1	1	1	1	1				
12	.	1E1061-57500	LEVER CMP, TRV. CLUTCH	1	1	1	1	1	1	1				
12-1	.	1E1061-57501	T. CLUTCH LEVER CMP.	1	1	1	1	1	1	N				
			(B=F010645) (C=F010257)					(E=F011213)		(F=F010554)				
13	.	1E1061-57560	LEVER, CHANGE	1	1	1	1	1	1	1				
14	.	1E1061-57600	GRIP, CHANGE LEVER	1	1	1	1	1	1	1				
15	.	1E1061-57640	WASHER 10, PLAIN	1	1	1	1	1	1	1				
16	.	1E1061-57650	WIRE, TRAVEL CLUTCH	1	1	1	1	1	1	1				
I 16-1	.	1E1061-57651	WIRE, TRAVEL CLUTCH		1	1	1	1	1	N				
			(B=F015274)					(E=F017010)						
17	.	1E1061-57700	WIRE, CHANGE	1	1	1	1	1	1	1				
I 17-1	.	1E1061-57701	WIRE, CHANGE		1	1	1	1	1	N				
			(B=F015274)					(E=F017010)						
18	.	1E1061-57750	METAL, TRV. CLTCH. LVR.	1	1	1	1	1	1	1				
19	.	1E1061-57850	COVER, HANDLE SIDE	1	1	1	1	1	1	1				
20	.	1G0010-82850	SCREW 4X12, TAPPING	1	1	1	1	1	1	10				
21	.	1E6102-84970	BAND 140, WIRE LOCK	2	2	2	2	2	2	2				
22	.	1E6790-95471	SCREW 6X16, TAPPING	2	2	2	2	2	2	30				
23	.	1E4320-99120	BOLT 6X16, CRHM.	2	2	2	2	2	2	5				
24	.	22137-060000	WASHER 6, POLISHED	1	1	1	1	1	1	10				
25	.	22137-100000	WASHER 10, POLISHED	1	1	1	1	1	1	10				
26	.	22217-080000	SPRING WASHER 8	1	1	1	1	1	1	10				
27	.	22351-050025	SPRING PIN 5X25	1	1	1	1	1	1	10				
28	.	22417-200120	COTTER PIN 2.0X12	1	1	1	1	1	1	10				
29	.	26016-060124	BOLT 6X12 W/L.W.	1	1	1	1	1	1	10				
30	.	26658-080002	CAP NUT M 8	1	1	1	1	1	1	1				
31	.	1E1061-57730	SPRING 112, TENSION	1	1	1	1	1	1	1				
32	.	1E1061-57740	SPRING 66, TENSION	1	1	1	1	1	1	1				

\*\* CONTINUE \*\*

NO60740

8. LEVER & WIRE

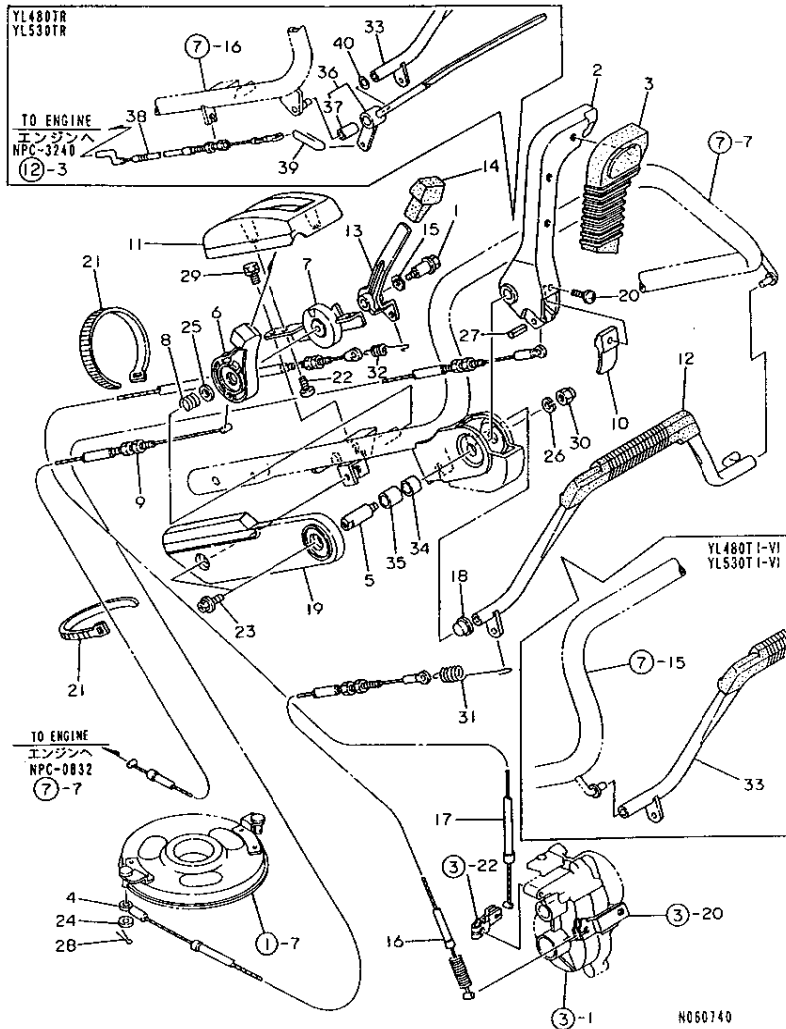

↑-----↑  
 |(1)EXCLUSIVE FOR FINNISH.  
 -----↓

98.10.22

8. LEVER & WIRE

↑-----↑  
 | 1E16 |  
 |(1E13)|  
 ↑-----↑  
 NPC-2145

(A)=YL480T(R,-V) (D)=YL530T(R,-V)  
 (B)=YL480TS(-N) (E)=YL530TS  
 (C)=YL480TSE(-N) (F)=YL530TSE

REF. NO.	LEV. 0	PART NO.	DESCRIPTION	-----Q'TY----- I P/U A R						
				(A)	(B)	(C)	(D)	(E)	(F)	
33	.	1E1061-57920	LEVER D CMP,TR.CLTCH	1			1		1	
33- 1	.	1E1061-57921	T.CLUTCH LEVER CMP.	1			1		N	1
		(A=F010552 )					(D=F010785 )			
34	.	24550-012120	DRY BUSH 12X12	1	1		1	1	W	1
		(B=FXXXXXX )(C=FXXXXXX )			(E=FXXXXXX )		(F=FXXXXXX )			
34- 1	.	1E1061-57080	METAL 12X12	1	1		1	1	S	1
		(B=FXXXXXX )(C=FXXXXXX )			(E=FXXXXXX )		(F=FXXXXXX )			
35	.	24550-012150	BUSH 12X15	1	1		1	1	W	1
		(B=FXXXXXX )(C=FXXXXXX )			(E=FXXXXXX )		(F=FXXXXXX )			
35- 1	.	1E1061-57090	METAL 12X15	1	1		1	1	S	1
		(B=FXXXXXX )(C=FXXXXXX )			(E=FXXXXXX )		(F=FXXXXXX )			
36	.	1E1061-57200	LEVER COMP.,ENG.STOP	1			1			1
37	..	24550-010200	BUSH 10X20	1			1			1
38	.	1E1061-57270	WIRE,ENGINE STOP	1			1			1
39	.	1E1061-57280	CLIP	1			1			1
40	.	22137-080000	WASHER 8, POLISHED	1			1			10

↑-----↑ REMARKS -----↓

(1)フィンランド仕様。

↑-----↑ |(1)EXCLUSIVE FOR FINNISH.  
 -----↓

N060740

9. ELECTRICAL PARTS

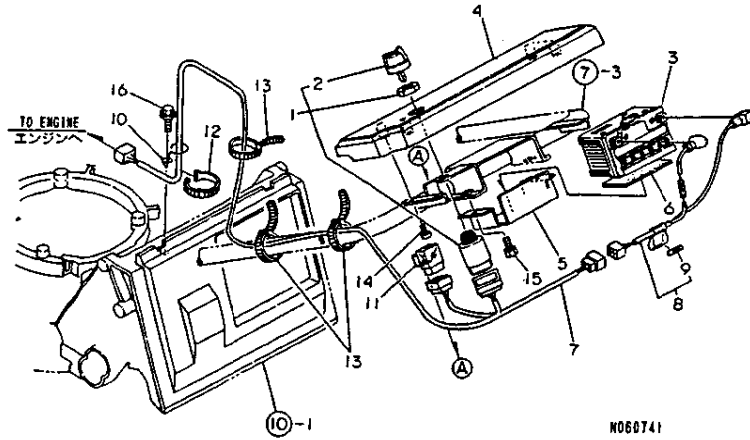

N060741

+-----+  
| 1F01 |  
|(1E13)|  
+-----+  
NPC-2145

9. ELECTRICAL PARTS

98.10.22

(A)=YL480T(R,-V) (D)=YL530T(R,-V)  
(B)=YL480TS(-N) (E)=YL530TS  
(C)=YL480TSE(-N) (F)=YL530TSE

REF. NO.	LEV. 0	PART NO.	DESCRIPTION	-----Q'TY-----						I	P	U	A	R
				(A)	(B)	(C)	(D)	(E)	(F)					
1	.	1E1061-58250	KEY, SWITCH			1				1				1
2	..	1E1061-58260	KEY, REVERSE			1				1				1
3	.	1E1060-58050	BATTERY YT4L-12			1				1				1
4	.	1E1061-58050	COVER, HANDLE TOP			1				1				1
5	.	1E1061-58070	HOLDER, BATTERY			1				1				1
6	.	1E1061-58100	RUBBER B, SHOCK ABSRB			1				1				1
7	.	1E1061-58150	HARNESS, MAIN			1				1				1
8	.	1E1061-58160	HARNESS, BATTERY			1				1				1
9	..	1E6451-82940	FUSE 30A			2				2				1
10	.	1E1061-58200	PIPE, HARNESS GUIDE			1				1				1
11	.	1E6910-82500	RELAY CA-1A			1				1				1
12	.	1E6460-83400	BAND 100			1				1				10
13	.	1E6102-84970	BAND 140, WIRE LOCK			3				3				1
14	.	1E6790-95471	SCREW 6X16, TAPPING			4				4				30
15	.	26016-060124	BOLT 6X12 W/L.W.			2				2				10
16	.	26476-080162	BOLT M 8X 16, TAPPING			1				1				10

N060741



10. CASING & COVER

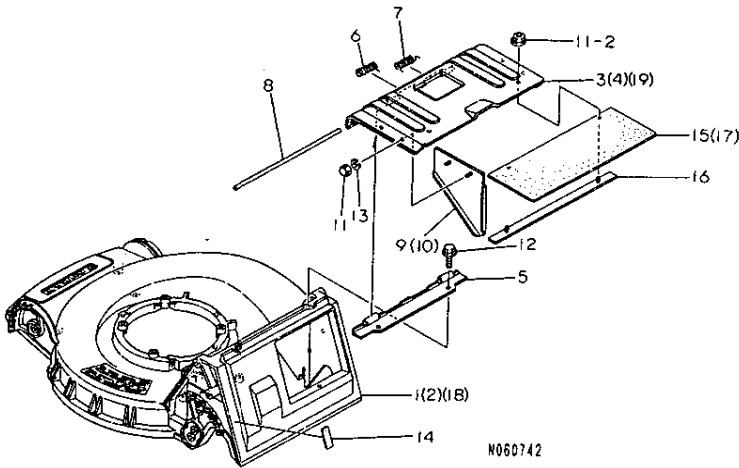

N060742

(1) EXCLUSIVE FOR YL480TS-N, YL480TSE-N

10. CASING & COVER

98.10.22

+-----+  
| 1F03 |  
|(1F02)|  
+-----+  
NPC-2145

(A)=YL480T(R,-V) (D)=YL530T(R,-V)  
(B)=YL480TS(-N) (E)=YL530TS  
(C)=YL480TSE(-N) (F)=YL530TSE

REF. NO.	LEV. 0	PART NO.	DESCRIPTION	-----Q'TY-----						I	P	U	A	R
				(A)	(B)	(C)	(D)	(E)	(F)					
1	.	1E1061-61010	CASING 48, BLADE	1	1	1							1	
2	.	1E1071-61010	CASING 53, BLADE				1	1	1	1	1		1	
3	.	1E1061-61050	COVER 48, CATCHER	1	1	1							1	
4	.	1E1071-61050	COVER 53, CATCHER				1	1	1	1	1		1	
5	.	1E1061-61070	SEAT, COVER MOUNTING	1	1	1	1	1	1	1	1		1	
6	.	1E1061-61110	SPRING A, COVER RETRN	1	1	1	1	1	1	1	1		1	
7	.	1E1061-61120	SPRING B, COVER RETRN	1	1	1	1	1	1	1	1		1	
8	.	1E1061-61130	PIN 8X310	1	1	1	1	1	1	1	1		1	
9	.	1E1061-61200	STAY L, CATCHER COVER	1	1	1	1	1	1	1	1		1	
9-1	.	1E1061-61201	CATCHER COVER STAY L	1	1	1	1	1	1	1	1	N	1	
		(A=F010552) (B=F010645) (C=F010257) (D=F010785) (E=F011213) (F=F010554)												
I 9-2	.	1E1061-61201	CATCHER COVER STAY L	1	1	1	1	1	1	1	1	Z	1	
		(B=F015274) (E=F017010)												
10	.	1E1061-61250	STAY R, CATCHER COVER	1	1	1	1	1	1	1	1		1	
10-1	.	1E1061-61251	CATCHER COVER STAY R	1	1	1	1	1	1	1	1	N	1	
		(A=F010552) (B=F010645) (C=F010257) (D=F010785) (E=F011213) (F=F010554)												
I 10-2	.	1E1061-61251	CATCHER COVER STAY R	1	1	1	1	1	1	1	1	Z	1	
		(B=F015274) (E=F017010)												
11	.	26658-060002	CAP NUT 6	4	4	4	4	4	4	4	4		1	
11-1	.	26367-060002	NUT M 6	4	4	4	4	4	4	4	4	N	10	
		(A=F010552) (B=F010645) (C=F010257) (D=F010785) (E=F011213) (F=F010554)												
11-2	.	26367-060002	NUT M 6	6	6	6	6	6	6	6	6	K	10	
		(A=F010552) (B=FXXXXXX) (C=F010257) (D=F010785) (E=F011213) (F=F010554)												
I 11-3	.	26367-060002	NUT M 6	6	6	6	6	6	6	6	6	Z	10	
		(B=F015274) (E=F017010)												
12	.	26476-080162	BOLT M 8X 16, TAPPING	2	2	2	2	2	2	2	2		10	
13	.	22217-060000	SPRING WASHER 6	4	4	4	4	4	4	4	4	Z	10	
		(A=F010552) (B=F010645) (C=F010257) (D=F010785) (E=F011213) (F=F010554)												
14	.	1E1061-61300	PROTECTION RUBBER A	2	2	2	2	2	2	2	2	W	1	
		(A=FXXXXXX) (B=FXXXXXX) (C=FXXXXXX) (D=FXXXXXX) (E=FXXXXXX) (F=FXXXXXX)												
I 14-1	.	1E1061-61300	PROTECTION RUBBER A	2	2	2	2	2	2	2	2	Z	1	
		(B=F015274) (E=F017010)												
15	.	1E1061-61310	RUBBER, SCTTR, PREVNT.	1	1	1							W	1
		(A=F010552) (B=F010645) (C=F010257)												
I 15-1	.	1E1061-61310	RUBBER, SCTTR, PREVNT.	1	1	1							Z	1
		(B=F015274)												
16	.	1E1061-61320	WASHER, RETAINER	1	1	1	1	1	1	1	1	W	1	
		(A=F010552) (B=F010645) (C=F010257) (D=F010785) (E=F011213) (F=F010554)												
I 16-1	.	1E1061-61320	WASHER, RETAINER	1	1	1							Z	1
		(B=F015274)												
17	.	1E1071-61310	RUBBER 530, SCTTR, CHK				1	1	1	1	1	W	1	
		(D=F010785) (E=F011213) (F=F010554)												
I 17-1	.	1E1071-61310	RUBBER 530, SCTTR, CHK				1	1	1	1	1	Z	1	
		(E=F017010)												
I 18	.	7E1061-61010	CASING, BLD 48PL ASSY	1	1								0	(1)
I 19	.	7E1061-61050	COVER, CATCH48PL ASSY	1	1								0	(1)

REMARKS  
(1) YL480TS-N, YL480TSE-N 仕様。 (1) EXCLUSIVE FOR YL480TS-N, YL480TSE-N  
N060742

11. SCRAPER & GUARD

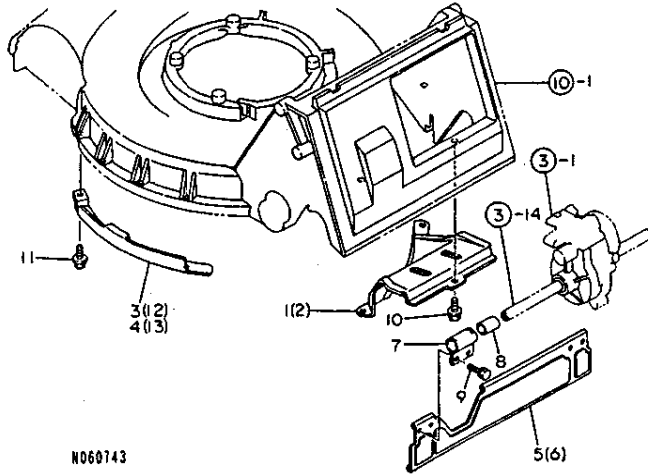

N060743

+-----+  
| 1F04 |  
| (1F02) |  
+-----+  
NPC-2145

11. SCRAPER & GUARD

98.10.22

(A)=YL480T(R,-V) (D)=YL530T(R,-V)  
(B)=YL480TS(-N) (E)=YL530TS  
(C)=YL480TSE(-N) (F)=YL530TSE

REF. NO.	LEV. 0	PART NO.	DESCRIPTION	-----Q'TY-----						I P/U A R
				(A)	(B)	(C)	(D)	(E)	(F)	
1	.	1E1061-63010	GUIDE 48, GLASS	1	1	1				1
2	.	1E1071-63010	GUIDE 53, GLASS				1	1	1	1
3	.	1E1061-63050	GUIDE 48L, GLASS FRNT	1	1	1				1
3-1	.	1E1061-63051	GUIDE 48L, GLASS FRNT	1	1	1				N 1
(A=FXXXXXX ) (B=FXXXXXX ) (C=FXXXXXX )										
4	.	1E1071-63050	GUIDE 53L, GLASS FRNT				1	1	1	1
4-1	.	1E1071-63051-1	GUIDE 53L, GLASS FRNT				1	1	1	N 1
(D=FXXXXXX ) (E=FXXXXXX ) (F=FXXXXXX )										
5	.	1E1061-63100	GUARD 48, STONE	1	1	1				1
6	.	1E1071-63100	GUARD 53, STONE				1	1	1	1
7	.	1E1061-63130	HANGER, STONE GUARD	2	2	2	2	2	2	1
8	.	1E1061-63140	BUSH 16X18X25	2	2	2	2	2	2	1
9	.	26016-060124	BOLT 6X12 W/L.W.	4	4	4	4	4	4	10
10	.	26476-080162	BOLT M 8X 16, TAPPING	3	3	3	3	3	3	10
11	.	26476-080162	BOLT M 8X 16, TAPPING	4	4	4	4	4	4	10
12	.	1E1061-63060	GUIDE 48R, GLASS FRNT	1	1	1				1
13	.	1E1071-63060-1	GUIDE 53R, GLASS FRNT				1	1	1	1

N060743

12. LABELS

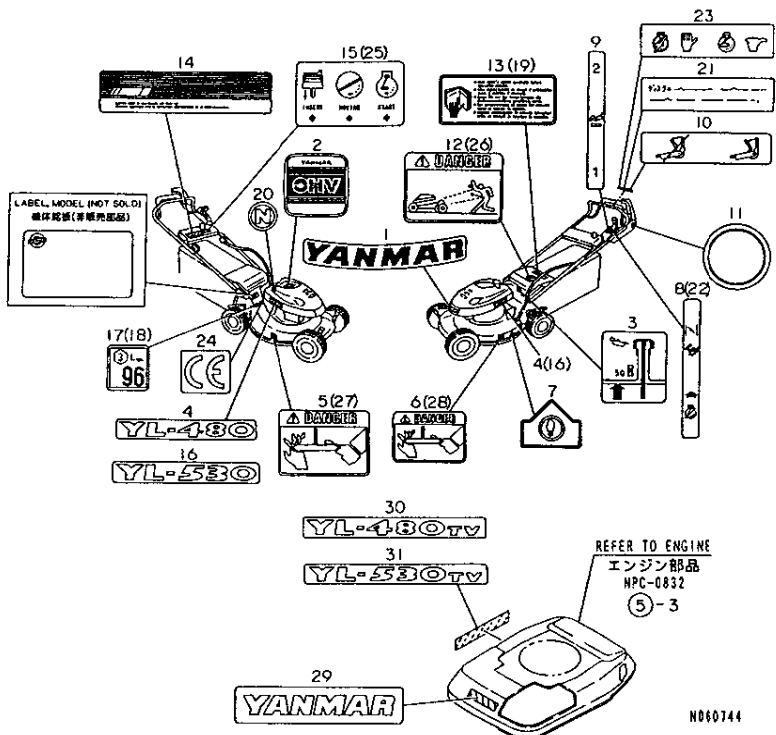

- 
- | (1) EXCLUSIVE FOR YL480TS-N, YL480TSE-N
- | (2) EXCLUSIVE FOR YL480T-R, YL530T-R.
- | (3) EXCLUSIVE FOR YL480TSE-N.
- | (4) EXCLUSIVE FOR YL480T-V, YL530T-V.
- | \* FOR SAFETY LABELS,
- | REFER TO GROUP NO.14
- 

12. LABELS

-----+  
 | 1F06 |  
 | (1F05) |  
 -----+  
 NPC-2145

(A)=YL480T(R,-V) (D)=YL530T(R,-V)  
 (B)=YL480TS(-N) (E)=YL530TS  
 (C)=YL480TSE(-N) (F)=YL530TSE

REF. NO.	LEV. 0	PART NO.	DESCRIPTION	-----Q'TY-----						I	P	U	A	R
				(A)	(B)	(C)	(D)	(E)	(F)					
1	.	1E1061-86010	EMBLEM, FRONT	1	1	1	1	1	1	1				
2	.	1E1061-86030	MARK, RECOIL	1	1	1	1	1	1	1				
3	.	1E1061-86050	LABEL, OIL CAUTION	1	1	1	1	1	1	1				
4	.	1E1061-86060	MARK 480, MODEL	2	2	2								
5	.	1E1061-86100	LABEL A, HOUSING	1	1	1	1	1	1	1				
6	.	1E1061-86110	LABEL B, HOUSING	1	1	1	1	1	1	1				
7	.	1E1061-86120	LABEL, STEP	1	1	1	1	1	1	1				
7-1	.	1E1061-86121	LABEL, STEP	1	1	1	1	1	1	1	N			
		(A=F010001)	(B=F010001)	(C=F010001)	(D=F010001)	(E=F010151)	(F=F010031)							
8	.	1E1061-86150	LABEL, CONTROL	1	1	1	1	1	1	1				
9	.	1E1061-86160	INDICATING PLATE	1	1	1	1	1	1	1				
10	.	1E1061-86170	LABEL, BLADE LEVER			1	1	1	1	1				
10-1	.	1E1061-86171	LABEL, BLADE LEVER			1	1	1	1	1	R			
		(B=F010210)	(C=F010079)			(E=F010551)	(F=F010233)							
11	.	1E1061-86180	MARK, SIDE COVER			1	1	1	1	1				
12	.	1E1061-86200	LABEL, CATCHER COVER	1	1	1	1	1	1	1				
13	.	1E1061-86220	LABEL, HANDL'G CAUT'N	1	1	1	1	1	1	1				
14	.	1E1061-86550	MARK, TOP COVER			1	1	1	1	1				
15	.	1E1061-86560	LABEL, KEY SWITCH			1	1	1	1	1				
16	.	1E1071-86060	MARK 530, MODEL				2	2	2	2				
17	.	1E1060-86910	MARK 96, EC PASSING	1	1	1								
18	.	1E1070-86910	MARK 100, EC PASSING				1	1	1	1				
I 19	.	1E1061-86380	LABEL N, HANDL'G CAUT			1	1				Z			(1)
		(B=F010628)	(C=F010286)											
20	.	1E1060-86750	MARK, CIRCLED "N"			1	1							(1)
21	.	1E1060-86970	LABEL N, BLADE LEVER			1	1							(1)
22	.	1E1061-86190	LABEL R, CONTROL			1		1						(2)
23	.	1E1061-86600	LABEL, ENGINE STOP			1		1						(2)
I 24	.	1E1061-86610	MARK "CE"			1	1	1	1	1	W			1
		(A=F100001)	(B=F014735)	(C=F010934)	(D=F100001)	(E=F016133)	(F=F011472)							
I 25	.	1E1061-86570	LABEL, KEY SWITCH			1								(3)
I 26	.	1E1061-86200	LABEL, CATCHER COVER			1	1				Z			(1)
		(B=F010628)	(C=F010286)											
I 27	.	1E1061-86100	LABEL A, HOUSING			1	1				Z			(1)
		(B=F010628)	(C=F010286)											
I 28	.	1E1061-86110	LABEL B, HOUSING			1	1				Z			(1)
		(B=F010628)	(C=F010286)											
I 29	.	1E1061-86020	MARK, FRONT			1			1					(4)
I 30	.	1E1061-86080	MARK "480TV" MODEL			1								(4)
I 31	.	1E1071-86080	MARK "530TV" MODEL					1						(4)

----- REMARKS -----	
(1) YL480TS-N, YL480TSE-N ㊦.	(1) EXCLUSIVE FOR YL480TS-N, YL480TSE-N
(2) YL480T-R, YL530T-R ㊦.	(2) EXCLUSIVE FOR YL480T-R, YL530T-R.
(3) YL480TSE-N ㊦.	(3) EXCLUSIVE FOR YL480TSE-N.
(4) YL480T-V, YL530T-V ㊦.	(4) EXCLUSIVE FOR YL480T-V, YL530T-V.
* ㊦は安全表示の14グループを参照してください。	* FOR SAFETY LABELS,
	REFER TO GROUP NO.14

13. TOOLS

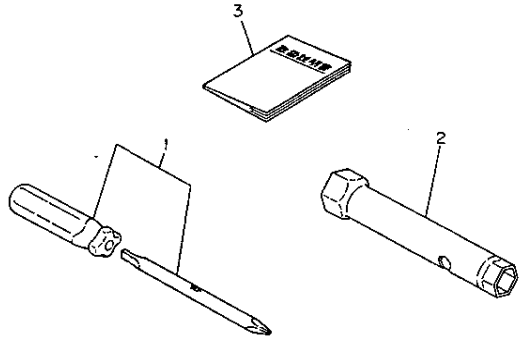

N060745

-----  
(1) EXCLUSIVE FOR YL480TS-N, YL480TSE-N

+-----+  
 | 1F07 |  
 | (1F05) |  
 +-----+  
 NPC-2145

13. TOOLS

98.10.22

(A)=YL480T(R,-V) (D)=YL530T(R,-V)  
 (B)=YL480TS(-N) (E)=YL530TS  
 (C)=YL480TSE(-N) (F)=YL530TSE

REF. NO.	LEV. 0	PART NO.	DESCRIPTION	-----Q'ITY-----						I	P/U	A	R
				(A)	(B)	(C)	(D)	(E)	(F)				
1	.	1C6052-88060	SCREWDRIVER, COMBINAT	1	1	1	1	1	1				
2	.	1E4150-99260	BOX WRENCH 13x21	1	1	1	1	1	1				
I 3	.	1E1061-88091	MANUAL, LWN.MOWER OP. (B=F010628 ) (C=F010286 )		1	1					W	0	(1)
I 3- 1	.	1E1061-88092	MANUAL, LWN.MOWER OP. (B=F015274 )		1						S	1	(1)

----- REMARKS -----  
 | (1) YL480TS-N, YL480TSE-N | (1) EXCLUSIVE FOR YL480TS-N, YL480TSE-N |

N060745

14. LABELS(SAFETY(ADD, ITEM))

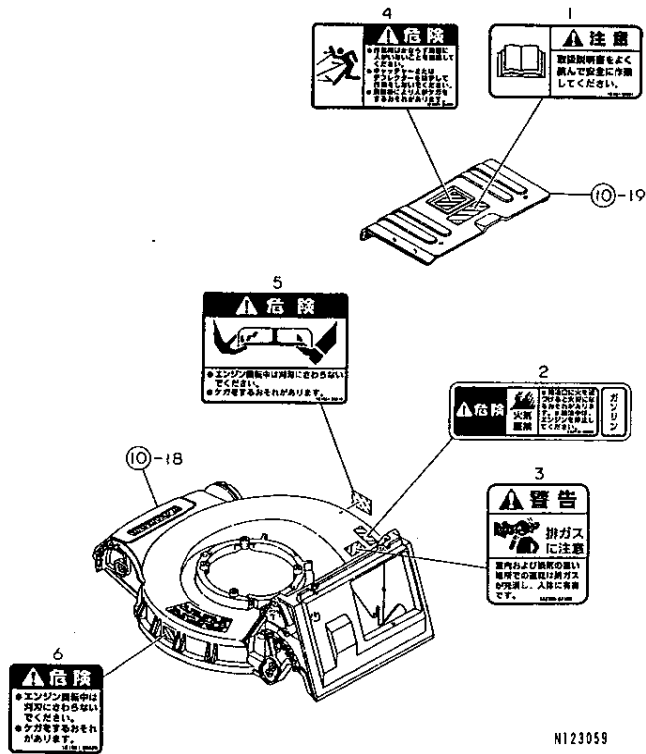

N123059

-----+-----  
| (1) EXCLUSIVE FOR YL480TS-N, YL480TSE-N |

-----+-----  
| 1F08 |  
| (1F05) |  
-----+-----  
NPC-2145

14. LABELS(SAFETY(ADD, ITEM))

98.10.22

(A)=YL480T(R,-V) (D)=YL530T(R,-V)  
(B)=YL480TS(-N) (E)=YL530TS  
(C)=YL480TSE(-N) (F)=YL530TSE

REF. NO.	LEV. 0	PART NO.	DESCRIPTION	-----Q'TY-----						I	P/U	A	R
				(A)	(B)	(C)	(D)	(E)	(F)				
1	.	1E1061-86381	CAUTION(OPERATE) (B=F010628 )(C=F010286 )	1	1					W	1	(1)	
2	.	1A2100-86500	DANGER, FIRE PROHIBIT (B=F010628 )(C=F010286 )	1	1					W	1	(1)	
3	.	1A2260-87100	WARNING, EXH. GAS (B=F010628 )(C=F010286 )	1	1					W	1	(1)	
4	.	1E1061-86800	DANGER(SCATTER) (B=F010628 )(C=F010286 )	1	1					W	1	(1)	
5	.	1E1061-86810	DANGER(CUT BLADE A) (B=F010628 )(C=F010286 )	1	1					W	1	(1)	
6	.	1E1061-86820	DANGER(CUT BLADE B) (B=F010628 )(C=F010286 )	1	1					W	1	(1)	

-----+----- REMARKS -----+-----  
| (1) YL480TS-N, YL480TSE-N への適用。 | (1) EXCLUSIVE FOR YL480TS-N, YL480TSE-N |  
N123059

PART NO.	DESCRIPTION	CATALOG NO.	GRP. NO.	REF. NO.	LOC. NO.	PART NO.	DESCRIPTION	CATALOG NO.	GRP. NO.	REF. NO.	LOC. NO.
1A1040-46460	WASHER 10X33X4.5	NPC-2145	1	16	1E03	1E1061-25141	GEAR 27	NPC-2145	3	10- 1	1E06
1A2100-86500	DANGER,FIRE PROHIBIT	NPC-2145	14	2	1F08	1E1061-25142	GEAR 27	NPC-2145	3	10- 2	1E06
1A2260-87100	WARNING,EXH.GAS	NPC-2145	14	3	1F08	1E1061-25150	GEAR 21	NPC-2145	3	11	1E06
1C6052-88060	SCREWDRIVER,COMBINAT	NPC-2145	13	1	1F07	1E1061-25151	GEAR 21	NPC-2145	3	11- 1	1E06
1E1060-12011	PLATE,MAIN	NPC-2145	1	2	1E03	1E1061-25160	COLLAR 26X32X14	NPC-2145	3	12	1E06
1E1060-12100	DISK	NPC-2145	1	3	1E03	1E1061-25170	LINER 10X16X1	NPC-2145	3	13	1E06
1E1060-12300	SPRING,CLUTCH	NPC-2145	1	8	1E03	1E1061-25171	SPACER 10X13.8X6	NPC-2145	3	13- 1	1E06
1E1060-12320	SPRING,CLUTCH RETURN	NPC-2145	1	10	1E03	1E1061-25180	LINER 17301	NPC-2145	3	25- 1	1E06
1E1060-12340	METAL 106,FLANGED	NPC-2145	1	11	1E03					25- 2	1E06
1E1060-12350	BOLT 6X12,STEPED	NPC-2145	8	1	1E15	1E1061-25200	SHAFT 48,DRIVE	NPC-2145	3	14	1E06
1E1060-12970	BEARING 60/22UU	NPC-2145	1	13	1E03	1E1061-25210	GEAR 45-36 COMPL.	NPC-2145	3	16	1E06
1E1060-12990	BOLT 10X28,COLLAR HD	NPC-2145	1	15	1E03	1E1061-25211	GEAR 45-39	NPC-2145	3	16- 1	1E06
1E1060-25140	CLUTCH,AXLE	NPC-2145	3	9	1E06	1E1061-25212	GEAR 45-39	NPC-2145	3	16- 2	1E06
1E1060-25420	PAWL,CLUTCH	NPC-2145	4	2	1E09	1E1061-25250	SPRING 10.7X53	NPC-2145	3	17	1E06
1E1060-31100	SPRING 12.7X23,LOCK	NPC-2145	4	3	1E09	1E1061-25270	PIN,CHANGE	NPC-2145	3	18	1E06
1E1060-31450	SHAFT HOLDER	NPC-2145	4	4	1E09	1E1061-25271	PIN,CHANGE	NPC-2145	3	18- 1	1E06
1E1060-41120	GUIDE,BLEDE	NPC-2145	6	3	1E12	1E1061-25300	CLUTCH FORK	NPC-2145	3	19	1E06
1E1060-42050	FAN,BLADE	NPC-2145	6	5	1E12	1E1061-25330	LEVER 45H,TIP	NPC-2145	3	20	1E06
1E1060-51101	THUMBSCREW 8	NPC-2145	7	4	1E14	1E1061-25370	LINK,CHANGE	NPC-2145	3	21	1E06
				8	1E14	1E1061-25410	LEVER 30,TIP	NPC-2145	3	22	1E06
1E1060-57200	PLATE,LEVER CONTACT	NPC-2145	8	10	1E15	1E1061-25430	LINK,CASE SUPPORT	NPC-2145	3	23	1E06
1E1060-58050	BATTERY YT4L-12	NPC-2145	9	3	1F01	1E1061-25481	BEARING 6900	NPC-2145	3	43	1E07
1E1060-86750	MARK,CIRCLED "N"	NPC-2145	12	20	1F06	1E1061-25490	KEY 5X5X25	NPC-2145	3	30- 1	1E07
1E1060-86910	MARK 96,EC PASSING	NPC-2145	12	17	1F06	1E1061-25491	TINE CLUTCH	NPC-2145	3	30- 2	1E07
1E1060-86970	LABEL N,BLADE LEVER	NPC-2145	12	21	1F06	1E1061-25500	BEVEL CASE CMP.	NPC-2145	3	1A	1E06
1E1061-11100	BOLT,ENGINE SET	NPC-2145	1	1	1E03	1E1061-25501	BEVEL CASE CMP.	NPC-2145	3	1A-1	1E06
1E1061-12150	DRUM,DRIVE	NPC-2145	1	4	1E03	1E1061-25502	CASE,BEVEL GEAR,ASY	NPC-2145	3	1A-2	1E06
1E1061-12170	PLATE,DISC	NPC-2145	1	5	1E03	1E1061-31500	WHEEL F	NPC-2145	4	5	1E09
1E1061-12220	BRACKET,BOWL	NPC-2145	1	6	1E03	1E1061-31510	WHEEL R	NPC-2145	4	6	1E09
1E1061-12250	BRACKET,DISK BOWL	NPC-2145	1	7	1E03	1E1061-31511	WHEEL R	NPC-2145	4	6- 1	1E09
1E1061-12251	BRACKET,DISK BOWL	NPC-2145	1	7- 1	1E03	1E1061-31530	CAP,WHEEL	NPC-2145	4	7	1E09
1E1061-12310	SPRING, GUIDE	NPC-2145	1	9	1E03	1E1061-31550	TIRE	NPC-2145	4	8	1E09
1E1061-12360	HOOK,RETURN SPRING	NPC-2145	1	12	1E03	1E1061-31650	CLUTCH	NPC-2145	4	9	1E09
1E1061-12650	FRANGE,BLADE	NPC-2145	1	25	1E03	1E1061-31660	HOUSING,CLUTCH	NPC-2145	4	10	1E09
1E1061-13010	BONNET	NPC-2145	1	22	1E03	1E1061-31670	SPRING 26,RING	NPC-2145	4	11	1E09
1E1061-13011	BONNET	NPC-2145	1	22- 1	1E03	1E1061-31671	SPRING 26,RING	NPC-2145	4	11- 1	1E09
1E1061-13110	SPRING,BONNET MTG.	NPC-2145	1	23	1E03	1E1061-31680	COVER,CLUTCH	NPC-2145	4	12	1E09
1E1061-13111	SPRING,BONNET MTG.	NPC-2145	1	23- 1	1E03	1E1061-31681	COVER,CLUTCH	NPC-2145	4	12- 1	1E09
1E1061-13200	TAPE 20X40,SOFT	NPC-2145	1	26	1E03	1E1061-31690	PLATE,COVER KEEP	NPC-2145	4	28	1E09
1E1061-21010	JOINT COMP.,TYPE 10	NPC-2145	2	1	1E05	1E1061-31750	PIN 5X25,STRAIGHT	NPC-2145	4	13	1E09
1E1061-21030	PIN, FLEXIBLE JOINT	NPC-2145	2	2	1E05	1E1061-35010	AXLE L,FRONT	NPC-2145	5	1	1E10
1E1061-21100	SHAFT A 48,SLIDE	NPC-2145	2	4	1E05	1E1061-35050	AXLE R,FRONT	NPC-2145	5	2	1E10
1E1061-21120	SHAFT B 48,SLIDE	NPC-2145	2	6	1E05	1E1061-35200	LEVER,FRONT WHEEL	NPC-2145	5	3	1E10
1E1061-21200	COVER 48,P.T.O.	NPC-2145	2	8	1E05	1E1061-35210	LEVER,REAR WHEEL	NPC-2145	5	4	1E10
1E1061-25010	CASE, GEAR	NPC-2145	3	1	1E06	1E1061-35250	GRIP,ADJUSTING	NPC-2145	5	5	1E10
1E1061-25011	CASE, GEAR	NPC-2145	3	1- 1	1E06	1E1061-35350	BOLT 8X25,STEPED	NPC-2145	5	6	1E10
1E1061-25012	CASE, GEAR	NPC-2145	3	1- 2	1E06	1E1061-35510	AXLE L,REAR	NPC-2145	5	7	1E10
1E1061-25050	SEAL TC10205,OIL	NPC-2145	3	3	1E06	1E1061-35550	AXLE R,REAR	NPC-2145	5	8	1E10
1E1061-25051	OIL SEAL TC10225	NPC-2145	3	3- 1	1E06	1E1061-41100	BLADE 48	NPC-2145	6	1	1E12
1E1061-25060	SEAL TC8165,OIL	NPC-2145	3	4	1E06	1E1061-43010	FRAME 48,CATCHER	NPC-2145	6	7	1E12
1E1061-25070	SEAL TC15255,OIL	NPC-2145	3	5	1E06	1E1061-43011	FRAME 48,CATCHER	NPC-2145	6	7- 1	1E12
1E1061-25110	SHAFT,CLUTCH	NPC-2145	3	7	1E06	1E1061-43100	CATCHER 48	NPC-2145	6	9	1E12
1E1061-25111	SHAFT,CLUTCH	NPC-2145	3	7- 1	1E06	1E1061-43200	PIPE 8 10 35	NPC-2145	6	11	1E12
1E1061-25140	GEAR 31	NPC-2145	3	10	1E06	1E1061-50010	HANDLE COMP.,MAIN	NPC-2145	7	1	1E14

PART NO.	DESCRIPTION	CATALOG NO.	GRP. NO.	REF. NO.	LOC. NO.	PART NO.	DESCRIPTION	CATALOG NO.	GRP. NO.	REF. NO.	LOC. NO.
1E1061-50100	BOLT 8X30, HANDLE	NPC-2145	7	2	1E14	1E1061-58200	PIPE, HARNESS GUIDE	NPC-2145	9	10	1F01
1E1061-50510	HANDLE COMP., MAIN	NPC-2145	7	3	1E14	1E1061-58250	KEY, SWITCH	NPC-2145	9	1	1F01
1E1061-51010	HANDLE TS COMPL.	NPC-2145	7	7	1E14	1E1061-58260	KEY, REVERSE	NPC-2145	9	2	1F01
1E1061-51011	HANDLE TS COMPL.	NPC-2145	7	7-1	1E14	1E1061-61010	CASING 48, BLADE	NPC-2145	10	1	1F03
1E1061-51110	BOLT 8X40, FLAT HEAD	NPC-2145	7	9	1E14	1E1061-61050	COVER 48, CATCHER	NPC-2145	10	3	1F03
1E1061-51700	HANDLE TD COMPL.	NPC-2145	7	15	1E14	1E1061-61070	SEAT, COVER MOUNTING	NPC-2145	10	5	1F03
1E1061-51710	HANDLE COMP., TR	NPC-2145	7	16	1E14	1E1061-61110	SPRING A, COVER RETRN	NPC-2145	10	6	1F03
1E1061-56010	STAY (L), HANDLE	NPC-2145	7	10	1E14	1E1061-61120	SPRING B, COVER RETRN	NPC-2145	10	7	1F03
1E1061-56020	STAY (LZ), HANDLE	NPC-2145	7	10-1	1E14	1E1061-61130	PIN 8X310	NPC-2145	10	8	1F03
1E1061-56050	STAY (R), HANDLE	NPC-2145	7	11	1E14	1E1061-61200	STAY L, CATCHER COVER	NPC-2145	10	9	1F03
1E1061-56060	STAY (RZ), HANDLE	NPC-2145	7	11-1	1E14	1E1061-61201	CATCHER COVER STAY L	NPC-2145	10	9-1	1F03
1E1061-56100	BOLT 8X36, STAY MTG.	NPC-2145	7	12	1E14					9-2	1F03
1E1061-57010	LEVER, BLADE CLUTCH	NPC-2145	8	2	1E15	1E1061-61250	STAY R, CATCHER COVER	NPC-2145	10	10	1F03
1E1061-57011	LEVER, BLADE CLUTCH	NPC-2145	8	2-1	1E15	1E1061-61251	CATCHER COVER STAY R	NPC-2145	10	10-1	1F03
1E1061-57040	GRIP, BLADE CLUTCH	NPC-2145	8	3	1E15					10-2	1F03
1E1061-57050	WIRE, BLADE CLUTCH	NPC-2145	8	4	1E15	1E1061-61300	PROTECTION RUBBER A	NPC-2145	10	14	1F03
1E1061-57051	WIRE, BLADE CLUTCH	NPC-2145	8	4-1	1E15					14-1	1F03
1E1061-57060	PIN, LEVER FULCRUM	NPC-2145	8	5	1E15	1E1061-61310	RUBBER, SCTTR. PREVNT.	NPC-2145	10	15	1F03
1E1061-57061	PIN, LEVER FULCRUM	NPC-2145	8	5-1	1E15					15-1	1F03
1E1061-57080	METAL 12X12	NPC-2145	8	34-1	1E16	1E1061-61320	WASHER, RETAINER	NPC-2145	10	16	1F03
1E1061-57090	METAL 12X15	NPC-2145	8	35-1	1E16					16-1	1F03
1E1061-57110	LEVER ASSY, ACCEL.	NPC-2145	8	6	1E15	1E1061-63010	GUIDE 48, GLASS	NPC-2145	11	1	1F04
1E1061-57111	LEVER, THROTTLE	NPC-2145	8	6-2	1E15	1E1061-63050	GUIDE 48L, GLASS FRNT	NPC-2145	11	3	1F04
1E1061-57120	LEVER L, ACCELERATOR	NPC-2145	8	6-1	1E15	1E1061-63051	GUIDE 48L, GLASS FRNT	NPC-2145	11	3-1	1F04
1E1061-57121	LEVER L, ACCELERATOR	NPC-2145	8	6-3	1E15	1E1061-63060	GUIDE 48R, GLASS FRNT	NPC-2145	11	12	1F04
1E1061-57130	COVER, ACCELERATOR	NPC-2145	8	7	1E15	1E1061-63100	GUARD 48, STONE	NPC-2145	11	5	1F04
1E1061-57140	SPRING 13, COILED	NPC-2145	8	8	1E15	1E1061-63130	HANGER, STONE GUARD	NPC-2145	11	7	1F04
1E1061-57141	COIL SPRING 13	NPC-2145	8	8-1	1E15	1E1061-63140	BUSH 16X18X25	NPC-2145	11	8	1F04
1E1061-57150	WIRE, ACCELERATOR	NPC-2145	8	9	1E15	1E1061-65010	SIDE GUARD 48L (N-E)	NPC-2145	4	18	1E09
1E1061-57151	WIRE, ACCELERATOR	NPC-2145	8	9-1	1E15	1E1061-65030	SIDE GUARD (48R)	NPC-2145	4	20	1E09
1E1061-57200	LEVER COMP., ENG. STOP	NPC-2145	8	36	1E16	1E1061-65070	BOSS, GUARD FIXING	NPC-2145	4	22	1E09
1E1061-57270	WIRE, ENGINE STOP	NPC-2145	8	38	1E16	1E1061-65080	GUARD METAL (N-E)	NPC-2145	4	23	1E09
1E1061-57280	CLIP	NPC-2145	8	39	1E16	1E1061-65100	FRONT GURAD 48	NPC-2145	4	24	1E09
1E1061-57300	COVER, LATCH	NPC-2145	8	11	1E15	1E1061-86010	EMBLEM, FRONT	NPC-2145	12	1	1F06
1E1061-57500	LEVER CMP, TRV. CLUTCH	NPC-2145	8	12	1E15	1E1061-86020	MARK, FRONT	NPC-2145	12	29	1F06
1E1061-57501	T. CLUTCH LEVER CMP.	NPC-2145	8	12-1	1E15	1E1061-86030	MARK, RECOIL	NPC-2145	12	2	1F06
1E1061-57560	LEVER, CHANGE	NPC-2145	8	13	1E15	1E1061-86050	LABEL, OIL CAUTION	NPC-2145	12	3	1F06
1E1061-57600	GRIP, CHANGE LEVER	NPC-2145	8	14	1E15	1E1061-86060	MARK 480, MODEL	NPC-2145	12	4	1F06
1E1061-57640	WASHER 10, PLAIN	NPC-2145	8	15	1E15	1E1061-86080	MARK"480TV" MODEL	NPC-2145	12	30	1F06
1E1061-57650	WIRE, TRAVEL CLUTCH	NPC-2145	8	16	1E15	1E1061-86100	LABEL A, HOUSING	NPC-2145	12	5	1F06
1E1061-57651	WIRE, TRAVEL CLUTCH	NPC-2145	8	16-1	1E15					27	1F06
1E1061-57700	WIRE, CHANGE	NPC-2145	8	17	1E15	1E1061-86110	LABEL B, HOUSING	NPC-2145	12	6	1F06
1E1061-57701	WIRE, CHANGE	NPC-2145	8	17-1	1E15					28	1F06
1E1061-57730	SPRING 112, TENSION	NPC-2145	8	31	1E15	1E1061-86120	LABEL, STEP	NPC-2145	12	7	1F06
1E1061-57740	SPRING 66, VENSION	NPC-2145	8	32	1E15	1E1061-86121	LABEL, STEP	NPC-2145	12	7-1	1F06
1E1061-57750	METAL, TRV. CLTCH. LVR.	NPC-2145	8	18	1E15	1E1061-86150	LABEL, CONTROL	NPC-2145	12	8	1F06
1E1061-57850	COVER, HANDLE SIDE	NPC-2145	8	19	1E15	1E1061-86160	INDICATING PLATE	NPC-2145	12	9	1F06
1E1061-57920	LEVER D CMP, TR. CLTCH	NPC-2145	8	33	1E16	1E1061-86170	LABEL, BLADE LEVER	NPC-2145	12	10	1F06
1E1061-57921	T. CLUTCH LEVER CMP.	NPC-2145	8	33-1	1E16	1E1061-86171	LABEL, BLADE LEVER	NPC-2145	12	10-1	1F06
1E1061-58050	COVER, HANDLE TOP	NPC-2145	9	4	1F01	1E1061-86180	MARK, SIDE COVER	NPC-2145	12	11	1F06
1E1061-58070	HOLDER, BATTERY	NPC-2145	9	5	1F01	1E1061-86190	LABEL R, CONTROL	NPC-2145	12	22	1F06
1E1061-58100	RUBBER B, SHOCK ABSRB	NPC-2145	9	6	1F01	1E1061-86200	LABEL, CATCHER COVER	NPC-2145	12	12	1F06
1E1061-58150	HARNESS, MAIN	NPC-2145	9	7	1F01					26	1F06
1E1061-58160	HARNESS, BATTERY	NPC-2145	9	8	1F01	1E1061-86220	LABEL, HANDL'G CAUT'N	NPC-2145	12	13	1F06

PART NO.	DESCRIPTION	CATALOG NO.	GRP. NO.	REF. NO.	LOC. NO.	PART NO.	DESCRIPTION	CATALOG NO.	GRP. NO.	REF. NO.	LOC. NO.
1E1061-86380	LABEL N,HANDL,G CAUT	NPC-2145	12	19	1F06	1E6460-83400	BAND 100	NPC-2145	9	12	1F01
1E1061-86381	CAUTION(OPERATE)	NPC-2145	14	1	1F08	1E6790-95471	SCREW 6X16,TAPPING	NPC-2145	8	22	1E15
1E1061-86550	MARK,TOP COVER	NPC-2145	12	14	1F06				9	14	1F01
1E1061-86560	LABEL,KEY SWITCH	NPC-2145	12	15	1F06	1E6910-39640	COLLAR 6.5X10.5X5	NPC-2145	3	24	1E06
1E1061-86570	LABEL,KEY SWITCH	NPC-2145	12	25	1F06	1E6910-82500	RELAY CA-1A	NPC-2145	9	11	1F01
1E1061-86600	LABEL,ENGINE STOP	NPC-2145	12	23	1F06	1G0010-82850	SCREW 4X12,TAPPING	NPC-2145	8	20	1E15
1E1061-86610	MARK "CE"	NPC-2145	12	24	1F06	1Z0016-06140	BOLT 6X14 W/SP.WSHR.	NPC-0832	7	27	1B11
1E1061-86800	DANGER(SCATTER)	NPC-2145	14	4	1F08			NPC-3240	7	28	1D09
1E1061-86810	DANGER(CUT BLADE A)	NPC-2145	14	5	1F08	1Z0022-20570	CASE-ROCKER	NPC-3240	1	4	1D03
1E1061-86820	DANGER(CUT BLADE B)	NPC-2145	14	6	1F08	1Z0056-06120	PIN,DOWEL	NPC-0832	1	36	1B04
1E1061-88091	MANUAL,LWN.MOWER OP.	NPC-2145	13	3	1F07			NPC-3240	1	34	1D03
1E1061-88092	MANUAL,LWN.MOWER OP.	NPC-2145	13	3-	1F07	1Z0070-43550	TUBE	NPC-0832	10	18	1B16
1E1070-86910	MARK 100,EC PASSING	NPC-2145	12	18	1F06	1Z0501-81620	CLAMP	NPC-0832	6	14	1B09
1E1071-12300	SPRING,CLUTCH	NPC-2145	1	8-	1E03	1Z0701-12250	BOLT	NPC-0832	7	9	1B11
1E1071-12320	SPRING,CLUTCH RETURN	NPC-2145	1	10-	1E03	1Z110B-05220	BOLT-FLANGED	NPC-0832	6	20	1B10
1E1071-12750	COVER,ENGINE LOWER	NPC-2145	1	27	1E03	1Z1100-42099	GASKET-HEAD	NPC-0832	1	1	1B03
1E1071-21100	SHAFT A 53,SLIDE	NPC-2145	2	5	1E05			NPC-3240	1	1	1D03
1E1071-21120	SHAFT B 53,SLIDE	NPC-2145	2	7	1E05	1Z1100-86008	HEAD-COMP-CYLINDER	NPC-0832	1	2	1B03
1E1071-21200	COVER 53,P.T.O.	NPC-2145	2	9	1E05	1Z1100-86020	HEAD COMP.,CYLINDER	NPC-0832	1	2-	1B03
1E1071-25200	SHAFT 53,DRIVE	NPC-2145	3	15	1E06	1Z1100-86023	HEAD-COMP-CYLINDER	NPC-0832	1	2-	1B03
1E1071-31570	WHEEL,FRONT	NPC-2145	4	30	1E09			NPC-3240	1	2	1D03
1E1071-31580	WHEEL,REAR	NPC-2145	4	31	1E09	1Z1100-92036	GASKET	NPC-0832	8	4-	1B13
1E1071-31600	TIRE,PRO	NPC-2145	4	32	1E09			NPC-3240	8	2	1D10
1E1071-31700	COVER,CLUTCH EXTRNL.	NPC-2145	4	33	1E09	1Z1100-92037	GASKET	NPC-0832	8	5-	1B13
1E1071-41100	BLADE 53	NPC-2145	6	2	1E12			NPC-3240	8	3	1D10
1E1071-43010	FRAME 53,CATCHER	NPC-2145	6	8	1E12	1Z1100-92346	GASKET,OIL GAUGE	NPC-0832	4	1	1B07
1E1071-43011	FRAME 53,CATCHER	NPC-2145	6	8-	1E12			NPC-3240	4	1	1D06
1E1071-43100	CATCHER 53	NPC-2145	6	10	1E12	1Z1100-92740	GASKET,COVER	NPC-0832	1	3	1B03
1E1071-50010	HANDLE COMP.,MAIN	NPC-2145	7	1-	1E14	1Z1100-92742	GASKET,INTAKE PIPE	NPC-0832	9	1	1B15
1E1071-56200	BOLT M8X36,STAY	NPC-2145	7	12-	1E14	1Z1100-92743	GASKET,MUFFLER	NPC-0832	9	2	1B15
1E1071-61010	CASING 53,BLADE	NPC-2145	10	2	1F03	1Z1100-92746	GASKET,CARBURETOR	NPC-0832	8	1	1B13
1E1071-61050	COVER 53,CATCHER	NPC-2145	10	4	1F03	1Z1100-92770	GASKET	NPC-0832	1	4	1B03
1E1071-61310	RUBBER 530,SCTTR.CHK	NPC-2145	10	17	1F03	1Z1100-92786	GASKET,STARTER	NPC-0832	11	2	1C01
1E1071-63010	GUIDE 53,GLASS	NPC-2145	11	2	1F04	1Z1100-92833	GASKET,INSULATOR	NPC-0832	8	2	1B13
1E1071-63050	GUIDE 53L,GLASS FRNT	NPC-2145	11	4	1F04	1Z1100-92848	GASKET	NPC-0832	1	5	1B03
1E1071-63051-1	GUIDE 53L,GLASS FRNT	NPC-2145	11	4-	1F04	1Z1100-92865	GASKET	NPC-0832	10	9	1B16
1E1071-63060-1	GUIDE 53R,GLASS FRNT	NPC-2145	11	13	1F04			NPC-3240	10	5	1D12
1E1071-63100	GUARD 53,STONE	NPC-2145	11	6	1F04	1Z1101-22255	CAP,GRIP	NPC-0832	12	2	1C02
1E1071-65010	SIDE GUARD 53L (N-E)	NPC-2145	4	19	1E09			NPC-3240	11	2	1D13
1E1071-65030	SIDE GUARD (53R)	NPC-2145	4	21	1E09	1Z1101-22273	CAP	NPC-0832	9	3	1B15
1E1071-65100	FRONT GURAD 53	NPC-2145	4	25	1E09	1Z1101-22314	CAP,AIR FILTER	NPC-0832	9	3-	1B15
1E1071-86060	MARK 530,MODEL	NPC-2145	12	16	1F06			NPC-3240	9	1	1D11
1E1071-86080	MARK"530TV" MODEL	NPC-2145	12	31	1F06	1Z1101-32119	ELEMENT-AIR FILTER	NPC-0832	9	5	1B15
1E4060-74090	LINER 17X24X1	NPC-2145	3	25	1E06			NPC-3240	9	3	1D11
1E4070-46290	WASHER 9X30X3.2	NPC-2145	4	17	1E09	1Z1101-32120	ELEMENT-AIR FILTER	NPC-0832	9	6	1B15
1E4110-24010	LINER 15	NPC-2145	4	29	1E09			NPC-3240	9	4	1D11
1E4150-99260	BOX WRENCH 13X21	NPC-2145	13	2	1E07	1Z1101-32174	ELEMENT	NPC-0832	9	5-	1B15
1E4320-99120	BOLT 6X16,CRHM.	NPC-2145	8	23	1E15			NPC-3240	9	3-	1D11
1E4480-99150	BOLT 6X12	NPC-2145	1	17	1E03	1Z1101-32175	ELEMENT	NPC-0832	9	6-	1B15
1E6102-84970	BAND 140,WIRE LOCK	NPC-2145	8	21	1E15			NPC-3240	9	4-	1D11
			9	13	1F01	1Z1102-22057	CASE-ROCKER	NPC-0832	1	6	1B03
1E6210-11050	SHIM 15X30X1	NPC-2145	4	1	1E09	1Z1102-92002	ELEMENT-ASSY-AIR FIL	NPC-0832	9	4	1B15
1E6451-82940	FUSE 30A	NPC-2145	9	9	1F01			NPC-3240	9	2	1D11



PART NO.	DESCRIPTION	CATALOG NO.	GRP. NO.	REF. NO.	LOC. NO.	PART NO.	DESCRIPTION	CATALOG NO.	GRP. NO.	REF. NO.	LOC. NO.
1Z1102-92010	ELEMENT ASSY(AIR FIL	NPC-0832	9	4-	1B15	1Z1300-12109	PISTON-ENGINE	NPC-3240	2	1	1D04
		NPC-3240	9	2-	1D11	1Z1300-22074	PIN-PISTON	NPC-0832	2	2	1B05
1Z1104-62053	BRACKET	NPC-0832	9	7	1B15			NPC-3240	2	4	1D04
		NPC-3240	9	5	1D11	1Z1300-86017	RING-SET-PISTON	NPC-0832	2	3	1B05
1Z1104-82028	BRACKET	NPC-3240	12	1	1D14	1Z1300-86030	RING-SET-PISTON	NPC-0832	2	3-	1B05
1Z1104-92002	BRACKET	NPC-0832	9	7-	1B15			NPC-3240	2	5	1D04
		NPC-3240	9	5-	1D11	1Z1302-46002	RING-SET-PIS.LL,0.75	NPC-0832	2	4	1B05
1Z1106-02007	GASKET	NPC-0832	1	3-	1B03	1Z1302-56003	RING-SET-PIS. L,0.25	NPC-0832	2	5	1B05
		NPC-3240	1	5	1D03			NPC-3240	2	6	1D04
1Z1106-02009	GASKET,MUFFLER	NPC-0832	9	2-	1B15	1Z1302-56004	RING-SET-PIS. L,0.50	NPC-0832	2	6	1B05
		NPC-3240	9	6	1D11			NPC-3240	2	7	1D04
1Z1106-02010	GASKET	NPC-0832	8	1-	1B13	1Z1302-72058	PISTON-ENG. LL,0.75	NPC-0832	2	7	1B05
		NPC-3240	8	29	1D10	1Z1302-92094	PISTON-ENGINE L,0.25	NPC-0832	2	8	1B05
1Z1106-02011	GASKET	NPC-0832	1	4-	1B03			NPC-3240	2	2	1D04
		NPC-3240	1	6	1D03	1Z1302-92095	PISTON-ENGINE L,0.50	NPC-0832	2	9	1B05
1Z1106-02012	GASKET,INSULATOR	NPC-0832	8	2-	1B13			NPC-3240	2	3	1D04
		NPC-3240	8	30	1D10	1Z1303-72379	CRANKSHAFT	NPC-0832	2	10	1B05
1Z1106-02067	GASKET,INTAKE PIPE	NPC-0832	9	1-	1B15	1Z1303-72454	CRANKSHAFT	NPC-0832	2	10-	1B05
		NPC-3240	9	7	1D11			NPC-3240	2	8	1D04
1Z1128-05220	BOLT-UPSET	NPC-0832	6	20-	1B10	1Z1307-02064	GUIDE,ROPE	NPC-0832	12	3	1C02
		NPC-3240	6	17	1D08			NPC-3240	11	3	1D13
1Z1200-42090	VALVE-INTAKE	NPC-0832	3	1	1B06	1Z1307-02072	GUIDE	NPC-0832	3	6	1B06
		NPC-3240	3	1	1D05			NPC-3240	3	6	1D05
1Z1200-52074	VALVE-EXHAUST	NPC-0832	3	2	1B06	1Z1307-02077	GUIDE	NPC-0832	10	1	1B16
		NPC-3240	3	2	1D05			NPC-3240	10	2	1D12
1Z1200-92062	RETAINER-VALVE SPRIN	NPC-0832	3	3	1B06	1Z1307-02078	GUIDE	NPC-0832	4	2	1B07
		NPC-3240	3	3	1D05			NPC-3240	4	2	1D06
1Z1200-92068	RETAINER-VALVE SPRIN	NPC-0832	3	3-	1B06	1Z1309-12113	HOLDER,RECOIL	NPC-0832	12	4	1C02
		NPC-3240	3	3-	1D05			NPC-3240	11	4	1D13
1Z1201-62057	ARM-ROCKER	NPC-0832	3	4	1B06	1Z1310-72202	SHAFT	NPC-0832	1	7	1B03
		NPC-3240	3	4	1D05			NPC-3240	1	7	1D03
1Z1201-62062	ARM,ROCKER	NPC-0832	3	4-	1B06	1Z1310-72227	SHAFT	NPC-0832	1	8	1B03
		NPC-3240	3	4-	1D05			NPC-3240	1	8	1D03
1Z1203-22065	TAPPET	NPC-0832	3	5	1B06	1Z1311-62065	ROD-PUSH	NPC-0832	3	7	1B06
		NPC-3240	3	5	1D05			NPC-3240	3	7	1D05
1Z1308-05100	BOLT-FLANGED	NPC-0832	1	29	1B04	1Z1316-52072	PAWL,RECOIL	NPC-0832	12	5	1C02
			5	12	1B08			NPC-3240	11	5	1D13
			9	19	1B15	1Z1316-82288	LEVER	NPC-0832	7	6	1B11
		NPC-3240	1	28	1D03			NPC-3240	7	6	1D09
			5	12	1D07	1Z1316-82298	LEVER	NPC-0832	7	7	1B11
1Z1308-06140	BOLT-FLANGED	NPC-0832	1	31	1B04			NPC-3240	7	7	1D09
1Z1308-06300	BOLT-FLANGED	NPC-0832	7	17	1B11	1Z1316-82303	LEVER	NPC-0832	10	4	1B16
		NPC-3240	7	17	1D09			NPC-3240	10	9	1D12
1Z130G-06250	BOLT-FLANGED	NPC-0832	1	32	1B04	1Z1318-32258	PLATE	NPC-0832	1	9	1B03
			5	13	1B08			NPC-3240	1	9	1D03
			6	21	1B10	1Z1318-32259	PLATE	NPC-0832	1	10	1B03
		NPC-3240	1	30	1D03			NPC-3240	1	10	1D03
			5	13	1D07	1Z1318-32475	PLATE	NPC-3240	6	1	1D08
			6	18	1D08	1Z1325-16025	ROD-ASSY-CONNECTING	NPC-0832	2	11	1B05
1Z130G-06450	BOLT-FLANGED	NPC-0832	1	33	1B04			NPC-3240	2	9	1D04
		NPC-3240	1	31	1D03	1Z1325-16027	ROD-ASSY-CON.U/SO.50	NPC-0832	2	12	1B05
1Z130G-08450	BOLT-FLANGED	NPC-0832	1	34	1B04			NPC-3240	2	11	1D04
		NPC-3240	1	32	1D03	1Z1327-02049	PLATE	NPC-0832	1	9-	1B03
1Z1300-12109	PISTON-ENGINE	NPC-0832	2	1	1B05			NPC-3240	1	9-	1D03

PART NO.	DESCRIPTION	CATALOG NO.	GRP. NO.	REF. NO.	LOC. NO.	PART NO.	DESCRIPTION	CATALOG NO.	GRP. NO.	REF. NO.	LOC. NO.
1Z1327-02050	PLATE	NPC-0832	1	10-	1B03	1Z1610-42052	FILTER-COMP	NPC-0832	10	5	1B16
		NPC-3240	1	10-	1D03			NPC-3240	10	10	1D12
1Z1327-02056	PLATE	NPC-3240	6	1-	1D08	1Z1612-62149	VALVE	NPC-0832	1	12	1B03
1Z1402-42180	COVER	NPC-0832	1	11	1B03			NPC-3240	1	12	1D03
		NPC-3240	1	11	1D03	1Z1612-62150	VALVE	NPC-0832	1	13	1B03
1Z1402-42181	COVER	NPC-0832	5	1	1B08			NPC-3240	1	13	1D03
1Z1402-42182	COVER	NPC-3240	6	2	1D08	1Z1612-62168	VALVE, CHOKE	NPC-0832	8	15	1B13
1Z1402-42183	COVER	NPC-0832	6	1	1B09	1Z1612-62173	VALVE, CHOKE	NPC-0832	8	15-	1B13
		NPC-3240	6	3	1D08	1Z1612-62199	VALVE	NPC-0832	8	15-	2B13
1Z1402-42232	COVER, LOWER	NPC-0832	5	2	1B08			NPC-3240	8	13	1D10
1Z1402-42253	COVER	NPC-0832	5	3	1B08	1Z1612-62201	VALVE	NPC-0832	1	12-	1B03
1Z1402-42290	COVER, UPPER	NPC-0832	5	3-	1B08			NPC-3240	1	12-	1D03
1Z1409-02010	COVER, UPPER	NPC-0832	5	3-	2B08	1Z1612-62202	VALVE	NPC-0832	1	13-	1B03
		NPC-3240	5	1	1D07			NPC-3240	1	13-	1D03
1Z1409-02011	COVER, LOWER	NPC-0832	5	2-	1B08	1Z1614-62156	COVER-ASSY, STARTER	NPC-0832	11	3	1C01
		NPC-3240	5	2	1D07	1Z1616-92104	LINK-CHOKE	NPC-0832	7	1	1B11
1Z1409-02023	COVER	NPC-0832	5	1-	1B08			NPC-3240	7	1	1D09
		NPC-3240	5	3	1D07	1Z1616-92125	LINK, CHOKE	NPC-0832	7	1-	1B11
1Z1409-02074	COVER	NPC-0832	5	1-	2B08			NPC-3240	7	1-	1D09
		NPC-3240	5	3-	1D07	1Z1617-12060	LINK	NPC-0832	7	2	1B11
1Z1409-02087	COVER	NPC-0832	1	11-	1B03			NPC-3240	7	2	1D09
		NPC-3240	1	11-	1D03	1Z1617-12080	LINK	NPC-0832	7	2-	1B11
1Z1500-12692	CARBURETOR-ASSY	NPC-0832	8	3	1B13			NPC-3240	7	2-	1D09
1Z1500-32006	CARBURETOR COMPL.	NPC-0832	8	3-	1B13	1Z172G-06800	BOLT-STUD	NPC-0832	9	20	1B15
1Z1500-32088	CARBURETOR-ASSY	NPC-0832	8	3-	2B13			NPC-3240	9	19	1D11
1Z1500-32182	CARBURETOR-ASSY	NPC-0832	8	3-	3B13	1Z1760-42410	SEAL-OIL	NPC-0832	1	25	1B04
1Z1500-32364	CARBURETOR-ASSY	NPC-0832	8	3-	4B13	1Z186B-06800	BOLT-UPSET-WP	NPC-0832	9	21	1B15
		NPC-3240	8	1	1D10			NPC-3240	9	20	1D11
1Z1601-42004	SCREW, PILOT	NPC-0832	8	6-	1B13	1Z187B-05100	BOLT-UPSET-WSP	NPC-0832	1	35	1B04
				6-	2B13			NPC-3240	1	33	1D03
1Z1602-02052	CHAMBER-FLOAT	NPC-0832	8	7-	1B13	1Z187G-06350	BOLT 6X35	NPC-0832	11	13	1C01
		NPC-3240	8	4	1D10	1Z2108-32062	ARM	NPC-0832	1	14	1B03
1Z1602-52001	VALVE-THROTTLE, #110	NPC-0832	8	10-	1B13			NPC-3240	1	14	1D03
		NPC-3240	8	7	1D10	1Z2111-82069	DECOMPRESSOR	NPC-0832	3	10	1B06
1Z1603-02083	VALVE.FLOAT	NPC-0832	8	11-	1B13	1Z2111-82082	DECOMPRESSOR	NPC-0832	3	10-	1B06
		NPC-3240	8	8	1D10			NPC-3240	3	13	1D05
1Z1603-12058	FLOAT	NPC-0832	8	12	1B13	1Z2111-82090	DECOMPRESSOR	NPC-0832	3	10-	2B06
		NPC-3240	8	9	1D10			NPC-3240	3	13-	1D05
1Z1603-52063	JET #0.9, AIR	NPC-0832	8	28B	1B14	1Z2111-92119	IGNITER	NPC-0832	6	3	1B09
		NPC-3240	8	10	1D10	1Z2111-92139	IGNITER	NPC-0832	6	3-	1B09
1Z1604-12178	SHAFT, THROTTLE	NPC-0832	8	13	1B13			NPC-3240	6	23	1D08
		NPC-3240	8	11	1D10	1Z2113-02060	CAP, SPARKING PLUG	NPC-0832	6	4-	2B09
1Z1604-12194	SHAFT-CARBURETOR	NPC-0832	8	14	1B13			NPC-3240	6	6-	1D08
1Z1604-12197	SHAFT-CARBURETOR	NPC-0832	8	14-	1B13	1Z2113-02066	CAP, PLUG	NPC-0832	6	4-	1B09
		NPC-3240	8	12	1D10			NPC-3240	6	6	1D08
1Z1606-02129	PIPE-INTAKE	NPC-0832	9	8	1B15	1Z2116-32079	STARTER-ELECTRIC	NPC-0832	11	1	1C01
		NPC-3240	9	8	1D11	1Z2116-32100	STARTER-ELECTRIC	NPC-0832	11	1-	1C01
1Z1606-02182	PIPE, INTAKE	NPC-0832	9	8-	1B15	1Z2116-32117	STARTER ELECTRIC	NPC-0832	11	1-	2C01
		NPC-3240	9	8-	1D11	1Z2116-92004	TERMINAL	NPC-0832	6	6-	1B09
1Z1607-32123	INSULATOR	NPC-3240	6	4	1D08			NPC-3240	6	7	1D08
1Z1607-32124	INSULATOR	NPC-0832	6	2	1B09	1Z2116-92066	TERMINAL	NPC-0832	6	5	1B09
		NPC-3240	6	5	1D08	1Z2117-12153	COIL-ASSY-IGNITION	NPC-0832	6	7	1B09
1Z1607-32136	INSULATOR	NPC-0832	8	29	1B14						
		NPC-3240	8	31	1D10						

PART NO.	DESCRIPTION	CATALOG NO.	GRP. NO.	REF. NO.	LOC. NO.	PART NO.	DESCRIPTION	CATALOG NO.	GRP. NO.	REF. NO.	LOC. NO.
1Z2117-12176	COIL,LIGHTING	NPC-0832	6	7- 1	1B09	1Z3918-72053	BAND-BRAKE	NPC-3240	12	2	1D14
		NPC-3240	6	8	1D08	1Z4203-62051	SLEEVE	NPC-0832	7	19- 1	1B11
1Z2117-12200	COIL-ASSY-IGNITION	NPC-0832	6	7- 2	1B09			NPC-3240	7	19	1D09
		NPC-3240	6	8- 1	1D08	1Z4300-12054	LEVER-BRAKE	NPC-3240	12	3	1D14
1Z2117-42051	MOTOR-ELECTRIC	NPC-0832	11	4	1C01	1Z4401-34820	WASHER	NPC-0832	6	13	1B09
1Z2118-72060	ARM-ASSY	NPC-0832	7	3	1B11	1Z4401-51211	SLEEVE,GOVERNOR	NPC-0832	7	19	1B11
		NPC-3240	7	3	1D09	1Z4401-51350	WASHER	NPC-0832	7	23	1B11
1Z2119-32086	FLYWHEEL-ASSY	NPC-0832	6	8	1B09	1Z4401-53210	SPRING	NPC-0832	7	12	1B11
1Z2119-32114	FLYWHEEL COMPL.	NPC-0832	6	8- 1	1B09	1Z4401-53850	NUT	NPC-0832	7	10	1B11
1Z2119-32151	FLYWHEEL COMPL.	NPC-0832	6	8- 2	1B09	1Z4405-30920	SCREW,TAPPING	NPC-0832	6	12	1B09
1Z2119-42218	FLYWHEEL COMP	NPC-0832	6	9	1B09	1Z4499-61220	VALVE,NEEDLE	NPC-0832	8	11	1B13
1Z2119-42290	FLYWHEEL-COMP	NPC-0832	6	9- 1	1B09	1Z4499-61270	PIN,FLOAT	NPC-0832	8	22	1B14
		NPC-3240	6	9	1D08	1Z4499-61430	BOLT	NPC-0832	8	17	1B14
1Z214B-04120	SCREW-PAN+-	NPC-0832	8	28	1B14	1Z4499-61590	GASKET	NPC-0832	8	4	1B13
		NPC-3240	8	28	1D10	1Z45V1-72810	WASHER	NPC-0832	1	21	1B03
1Z214B-04200	SCREW-PAN+-	NPC-0832	7	18	1B11	1Z4576-61300	FLOAT CHAMBER ASS'Y	NPC-0832	8	7	1B13
		NPC-3240	7	18	1D09	1Z4598-61280	GASKET	NPC-0832	8	5	1B13
1Z214B-05100	SCREW M5X10	NPC-0832	9	19- 1	1B15	1Z4598-61380	COLLAR	NPC-0832	8	20	1B14
		NPC-3240	9	21	1D11	1Z4598-61570	COLLAR	NPC-0832	8	21	1B14
1Z223B-04060	SCREW-PAN-WS-CROS	NPC-0832	11	9	1C01	1Z4607-52082	GRIP,RECOIL STARTER	NPC-0832	12	7	1C02
1Z223D-05160	SCREW-PAN-WS-CROS	NPC-0832	11	10	1C01			NPC-3240	11	7	1D13
1Z224B-06250	SCREW-PAN-WP-CROS	NPC-0832	6	22	1B10	1Z482L-40000	RING,SNAP	NPC-3240	12	10	1D14
1Z233B-05100	SCREW-PAN-WP+-	NPC-0832	10	17	1B16	1Z4901-56055	COVER-CRNKCASE	NPC-0832	1	15	1B03
		NPC-3240	10	19	1D12	1Z4901-56088	COVER-CRNKCASE	NPC-0832	1	15- 1	1B03
1Z241B-04120	SCREW-PAN-WP+-	NPC-0832	6	23	1B10			NPC-3240	1	15	1D03
		NPC-3240	6	24	1D08	1Z4901-92091	FILTER,FUEL	NPC-0832	10	2	1B16
1Z2601-12191	WIRE-LEAD	NPC-3240	6	10	1D08			NPC-3240	10	3	1D12
1Z2601-12209	WIRE-LEAD	NPC-0832	11	5	1C01	1Z4901-92094	FILTER-FUEL	NPC-0832	10	3	1B16
1Z2601-12210	WIRE-LEAD	NPC-0832	11	6	1C01			NPC-3240	10	8	1D12
1Z2601-12224	WIRE-LEAD	NPC-0832	6	10	1B09	1Z4907-02461	MUFFLER-COMP	NPC-0832	9	9	1B15
1Z2601-12246	WIRE	NPC-0832	6	10- 1	1B09			NPC-3240	9	9	1D11
1Z2601-12279	WIRE	NPC-0832	6	10- 2	1B09	1Z4907-32055	SLINGER-OIL	NPC-0832	1	16	1B03
		NPC-3240	6	11	1D08			NPC-3240	1	16	1D03
1Z2601-12283	WIRE-LEAD	NPC-0832	11	5- 1	1C01	1Z4907-82064	SPRING-ENGINE-VALVE	NPC-0832	3	8	1B06
1Z2601-12306	WIRE-LEAD	NPC-0832	6	10- 3	1B09			NPC-3240	3	8	1D05
		NPC-3240	6	11- 1	1D08	1Z4907-82073	SPRING,ENGINE BAR	NPC-0832	3	8- 1	1B06
1Z2601-12354	WIRE,L=300MM	NPC-0832	6	10- 4	1B09			NPC-3240	3	8- 1	1D05
1Z2750-23830	WASHER,PULLEY	NPC-0832	9	14	1B15	1Z4908-02143	PULLEY-STARTING	NPC-0832	12	15	1C02
1Z311B-05000	NUT S	NPC-0832	6	24	1B10			NPC-3240	11	15	1D13
		NPC-3240	6	19	1D08	1Z4908-82364	STARTER-RECOIL	NPC-3240	11	1	1D13
				19A	1D08	1Z4908-82379	STARTER-RECOIL	NPC-0832	12	1	1C02
1Z3122-61160	SPRING	NPC-0832	8	9	1B13	1Z4910-62430	COVER-MUFFLER	NPC-0832	9	10	1B15
				25	1B14			NPC-3240	9	10	1D11
1Z3650-61010	VALVE,THROTTLE	NPC-0832	8	10	1B13	1Z4911-02076	GOVERNOR-ASSY	NPC-0832	7	20	1B11
1Z3900-32066	ARM-PIVOT	NPC-0832	7	4	1B11			NPC-3240	7	20	1D09
1Z3900-32071	ARM-PIVOT	NPC-0832	7	4- 1	1B11	1Z4911-02081	GOVERNOR ASSY.	NPC-0832	7	20- 1	1B11
		NPC-3240	7	4	1D09			NPC-3240	7	20- 1	1D09
1Z3910-82059	RETAINER-SPRING	NPC-0832	12	6	1C02	1Z4911-82068	CAMSHAFT-COMP	NPC-0832	3	9	1B06
		NPC-3240	11	6	1D13	1Z4911-82095	CAMSHAFT ASSY	NPC-0832	3	9- 1	1B06
1Z3912-92067	SPRING	NPC-0832	7	25- 1	1B11	1Z4911-82119	CAMSHAFT-COMP	NPC-0832	3	9- 2	1B06
		NPC-3240	7	25- 1	1D09			NPC-3240	3	12	1D05
1Z3918-02549	PANEL-ASSY-CONTROL	NPC-0832	7	5	1B11	1Z4912-02184	CRANKCASE-COMP	NPC-0832	1	17	1B03
1Z3918-02904	PANEL-ASSY-CONTROL	NPC-0832	7	5- 1	1B11	1Z4912-02185	CRANKCASE-COMP	NPC-0832	1	18	1B03
		NPC-3240	7	5	1D09	1Z4912-02189	CRANKCASE COMPL.	NPC-0832	1	17- 1	1B03

PART NO.	DESCRIPTION	CATALOG NO.	GRP. NO.	REF. NO.	LOC. NO.	PART NO.	DESCRIPTION	CATALOG NO.	GRP. NO.	REF. NO.	LOC. NO.
124912-02225	CASE, CRANK	NPC-0832	1	18-	1B03	127270-84182	CAP, PLUG	NPC-0832	6	4	1B09
124912-02240	CRANKCASE-COMP	NPC-0832	1	17-	2B03	127270-84190	SPRING	NPC-0832	6	6	1B09
		NPC-3240	1	17	1D03	129200-22011	BOLT	NPC-0832	8	17-	1B14
124912-02246	CRANKCASE COMPL.	NPC-0832	1	17-	3B03			NPC-3240	8	15	1D10
124912-02247	CASE, CRANK	NPC-0832	1	18-	2B03	129200-22269	BOLT	NPC-0832	7	21	1B11
124912-12113	NOZZLE, MAIN #2A	NPC-0832	8	16	1B13			NPC-3240	7	21	1D09
124912-12189	NOZZLE-MAIN	NPC-0832	8	16-	1B13	129200-42117	STUD	NPC-0832	5	4	1B08
		NPC-3240	8	14	1D10			NPC-3240	5	4	1D07
125100-12214	TANK-COMP-FUEL	NPC-0832	10	7	1B16	129200-42118	STUD	NPC-0832	5	5	1B08
		NPC-3240	10	1	1D12	129200-42119	STUD	NPC-3240	5	5	1D07
125104-82070	CAP-ASSY-TANK	NPC-0832	10	8	1B16	129200-92015	SCREW	NPC-0832	8	8-	1B13
		NPC-3240	10	4	1D12			NPC-3240	8	5	1D10
125107-22058	CHAMBER-FUEL	NPC-0832	10	10	1B16	129200-92024	SCREW	NPC-0832	8	18-	2B14
		NPC-3240	10	6	1D12			NPC-3240	8	16	1D10
125200-52094	GAUGE	NPC-0832	4	3	1B07	129200-92080	SCREW	NPC-0832	8	18-	1B14
		NPC-3240	4	3	1D06	129200-92104	SCREW	NPC-0832	9	11	1B15
125200-52124	GAUGE	NPC-0832	4	3-	1B07	129200-92149	SCREW	NPC-0832	8	19	1B14
		NPC-3240	4	3-	1D06			NPC-3240	8	17	1D10
125470-61330	SCREW, DRAIN	NPC-0832	8	8	1B13	129200-92166	SCREW	NPC-0832	1	20	1B03
125501-31220	SNAP RING	NPC-0832	2	15	1B05				9	12	1B15
12552B-10120	PIN-DOWEL	NPC-0832	11	14	1C01			NPC-3240	1	19	1D03
125601-34520	SPRING, RECOIL	NPC-0832	12	12	1C02				9	11	1D11
125603-12375	LABEL-MANUAL	NPC-0832	13	1	1C03	129200-92280	SCREW, 5X18	NPC-0832	12	10	1C02
		NPC-3240	13	1	1D15			NPC-3240	11	10	1D13
125603-12376	LABEL-MANUAL	NPC-0832	13	2	1C03	129200-92281	SCREW, 5X32	NPC-0832	11	8	1C01
		NPC-3240	13	2	1D15	129200-92307	SCREW	NPC-0832	6	12-	1B09
125607-02021	LABEL-WARNING	NPC-0832	13	3	1C03	129200-92308	SCREW	NPC-0832	9	11-	1B15
		NPC-3240	13	3	1D15			NPC-3240	9	12	1D11
125801-42310	OIL SEAL	NPC-0832	1	26	1B04	129201-51170	NUT	NPC-0832	5	6	1B08
125903-12076	COIL-CHARGING	NPC-0832	6	11	1B09			NPC-3240	5	6	1D07
125903-12110	COIL-CHARGING	NPC-0832	6	11-	1B09	129201-51193	NUT	NPC-0832	7	22	1B11
125905-62726	GEAR-HELICAL	NPC-0832	2	14	1B05				9	13	1B15
		NPC-3240	2	13	1D04				11	11	1C01
125905-62790	GEAR-HELICAL	NPC-0832	1	19	1B03			NPC-3240	7	22	1D09
		NPC-3240	1	18	1D03				9	13	1D11
125910-12079	REEL, RECOIL STARTER	NPC-0832	12	8	1C02	129201-52051	NUT	NPC-0832	7	10-	1B11
		NPC-3240	11	8	1D13			NPC-3240	7	9	1D09
125910-62110	ROPE, 3.8X2000	NPC-3240	11	9	1D13	129201-52240	NUT, 6MM	NPC-0832	3	14	1B06
125910-62115	ROPE, 3.8X1600	NPC-0832	12	9	1C02			NPC-3240	3	9	1D05
125922-12128	CONNECTOR-CORD	NPC-0832	11	7	1C01	129201-52241	NUT, 6MM	NPC-0832	5	7	1B08
125922-62201	PANEL-CONTROL	NPC-0832	7	8	1B11			NPC-3240	5	7	1D07
125922-62293	PANEL-CONTROL	NPC-0832	7	8-	1B11	129201-52253	NUT	NPC-0832	3	15	1B06
		NPC-3240	7	8	1D09			NPC-3240	3	10	1D05
125923-12071	FILLER	NPC-0832	4	4	1B07	129202-22019	WASHER	NPC-0832	7	23-	1B11
		NPC-3240	4	4	1D06			NPC-3240	7	23	1D09
12601B-62050	BEARING-BALL	NPC-0832	1	24-	1B04	129202-22102	WASHER	NPC-0832	6	13-	1B09
		NPC-3240	1	35	1D03			NPC-3240	6	12	1D08
126470-61140	SCREW, PILOT	NPC-0832	8	6	1B13	129202-22131	WASHER	NPC-0832	1	22	1B03
126550-61370	SCREW	NPC-0832	8	18	1B14	129202-22136	WASHER	NPC-0832	5	8	1B08
12670D-20150	O RING	NPC-0832	1	37	1B04				9	15	1B15
		NPC-3240	1	36	1D03	129202-22372	WASHER, 6X20X1.2	NPC-0832	7	13	1B11
12670D-20160	O RING	NPC-0832	4	5	1B07			NPC-3240	7	10	1D09
		NPC-3240	4	5	1D06	129202-22384	WASHER, 5X12.8X1.2	NPC-0832	12	11	1C02
127196-68120	CLAMP	NPC-0832	10	11	1B16			NPC-3240	11	11	1D13

PART NO.	DESCRIPTION	CATALOG NO.	GRP. NO.	REF. NO.	LOC. NO.	PART NO.	DESCRIPTION	CATALOG NO.	GRP. NO.	REF. NO.	LOC. NO.
1Z9202-62272	SPACER,6.2X7.8X8	NPC-0832	9	16	1B15	1Z9207-02081	PLUG-SPARK,BP6ES	NPC-0832	6	18	1B10
		NPC-3240	9	14	1D11	1Z9207-02084	PLUG	NPC-0832	6	18-1	1B10
1Z9202-62273	SPACER,6.2X7.8X17	NPC-0832	5	9	1B08	1Z9207-02087	PLUG,SPARK	NPC-0832	6	18-2	1B10
		NPC-3240	5	8	1D07			NPC-3240	6	14	1D08
1Z9202-62274	SPACER,6.2X7.8X22	NPC-0832	5	10	1B08	1Z9207-02088	PLUG,SPARK	NPC-0832	6	18-3	1B10
		NPC-3240	5	9	1D07			NPC-3240	6	14-1	1D08
1Z9202-72003	COLLAR	NPC-0832	8	20-1	1B14	1Z9207-12109	GROMMET	NPC-0832	5	11	1B08
		NPC-3240	8	18	1D10	1Z9207-12113	GROMMET	NPC-0832	5	11-1	1B08
1Z9202-72004	COLLAR	NPC-0832	8	21-1	1B14			NPC-3240	5	10	1D07
		NPC-3240	8	19	1D10	1Z9207-12122	GROMMET	NPC-0832	6	19	1B10
1Z9203-32067	RING-SNAP	NPC-0832	8	28C	1B14	1Z9208-12009	SPRING	NPC-0832	8	9-1	1B13
		NPC-3240	8	20	1D10					25-1	1B14
1Z9203-32161	RING	NPC-0832	2	15-1	1B05					25-2	1B14
		NPC-3240	2	14	1D04			NPC-3240	8	6	1D10
1Z9203-72104	CLAMP	NPC-0832	6	15	1B10					24	1D10
1Z9203-72202	CLAMP	NPC-0832	10	12	1B16	1Z9208-12265	SPRING,RECOIL	NPC-0832	12	12-1	1C02
		NPC-3240	10	12	1D12			NPC-3240	11	12	1D13
1Z9203-72209	CLAMP	NPC-0832	7	11	1B11	1Z9208-12299	SPRING,LINK	NPC-0832	7	24	1B11
		NPC-3240	7	11	1D09			NPC-3240	7	24	1D09
			12	4	1D14	1Z9208-12342	SPRING	NPC-0832	3	13	1B06
1Z9203-82077	KEY	NPC-0832	6	16	1B10			NPC-3240	3	15	1D05
				17	1B10	1Z9209-32087	SEAL	NPC-0832	8	28A	1B14
		NPC-3240	6	13	1D08	1Z9209-32101	SEAL	NPC-0832	8	28A-1	1B14
1Z9203-82093	KEY	NPC-0832	2	16	1B05			NPC-3240	8	25	1D10
		NPC-3240	2	15	1D04	1Z9214-02052	BALL	NPC-0832	10	10A	1B16
1Z9204-31264	PIN	NPC-0832	1	23	1B04	1Z9214-02059	BALL	NPC-0832	10	10A-1	1B16
		NPC-3240	1	20	1D03			NPC-3240	10	7	1D12
1Z9204-32006	PIN	NPC-0832	8	22-1	1B14	1Z9214-32135	COLLAR,6X13X2.3	NPC-0832	7	14	1B11
		NPC-3240	8	21	1D10			NPC-3240	7	12	1D09
1Z9204-32168	PIN	NPC-0832	3	11	1B06	1Z9214-32143	COLLAR	NPC-0832	8	26	1B14
				12-1	1B06			NPC-3240	8	26	1D10
		NPC-3240	3	14	1D05	1Z9214-32148	COLLAR	NPC-0832	7	15	1B11
1Z9204-32169	PIN	NPC-0832	3	12	1B06			NPC-3240	7	13	1D09
1Z9204-32170	PIN	NPC-3240	12	5	1D14	1Z9214-42176	SPRING	NPC-0832	12	13	1C02
1Z9204-52155	BEARING-BALL	NPC-0832	1	24	1B04			NPC-3240	11	13	1D13
1Z9204-92204	SEAL, OIL	NPC-0832	1	25-1	1B04	1Z9214-42177	SPRING,RETURN	NPC-0832	12	14	1C02
		NPC-3240	1	21	1D03			NPC-3240	11	14	1D13
1Z9204-92208	SEAL TC30 50 11, OIL	NPC-0832	1	26-1	1B04	1Z9214-42211	SPRING	NPC-0832	7	16	1B11
		NPC-3240	1	22	1D03			NPC-3240	7	14	1D09
1Z9204-92229	SEAL, OIL	NPC-0832	1	25-2	1B04	1Z9214-42213	SPRING	NPC-0832	7	25	1B11
1Z9205-92256	TUBE	NPC-0832	1	27	1B04			NPC-3240	7	25	1D09
		NPC-3240	1	23	1D03	1Z9214-42235	SPRING	NPC-0832	7	26	1B11
1Z9205-92257	TUBE	NPC-0832	9	17	1B15			NPC-3240	7	26	1D09
		NPC-3240	9	15	1D11	1Z9214-42266	SPRING	NPC-0832	7	12-1	1B11
1Z9205-92261	TUBE	NPC-0832	11	12	1C01			NPC-3240	7	15	1D09
1Z9205-92262	TUBE	NPC-0832	10	13	1B16	1Z9214-42351	SPRING	NPC-3240	12	6	1D14
		NPC-3240	10	13	1D12	1Z9215-02101	BOLT	NPC-0832	9	18	1B15
1Z9206-32096	JET-MAIN,#68.8	NPC-0832	8	23	1B14			NPC-3240	9	16	1D11
		NPC-3240	8	22	1D10	1Z9215-02102	BOLT	NPC-0832	3	16	1B06
1Z9206-42002	JET-PILOT,#45	NPC-0832	8	24-1	1B14			NPC-3240	3	11	1D05
		NPC-3240	8	23	1D10	1Z9215-02122	BOLT,CONNECTING ROD	NPC-0832	2	13	1B05
1Z9206-42065	JET-PILOT,#38.8	NPC-0832	8	24	1B14			NPC-3240	2	10	1D04
1Z9206-62180	PLUG	NPC-0832	1	28	1B04					12	1D04
		NPC-3240	1	24	1D03	1Z9215-02182	BOLT,5X18	NPC-0832	7	9-1	1B11

PART NO.	DESCRIPTION	CATALOG NO.	GRP. NO.	REF. NO.	LOC. NO.	PART NO.	DESCRIPTION	CATALOG NO.	GRP. NO.	REF. NO.	LOC. NO.
1Z9215-02182	BOLT, 5X18	NPC-3240	7	16	1D09	22137-080000	WASHER 8, POLISHED	NPC-2145	7	5	1E14
			12	7	1D14				8	40	1E16
1Z9215-02300	BOLT, 4X20	NPC-0832	6	20-	2 1B10	22137-100000	WASHER 10, POLISHED	NPC-2145	8	25	1E15
		NPC-3240	6	17-	1 1D08	22157-080000	WASHER 8	NPC-2145	4	14	1E09
1Z9217-02009	CLAMP	NPC-0832	10	14	1B16	22190-080000	SEAL WASHER 8(BOLT)	NPC-2145	3	41-	1 1E07
		NPC-3240	10	14	1D12	22217-060000	SPRING WASHER 6	NPC-2145	10	13	1F03
1Z9217-02020	CLAMP	NPC-0832	10	15	1B16	22217-080000	SPRING WASHER 8	NPC-2145	7	6	1E14
1Z9217-02029	CLAMP	NPC-0832	6	15-	1 1B10					6-	1 1E14
1Z9217-02037	CLAMP	NPC-0832	10	15-	1 1B16					17	1E14
		NPC-3240	10	15	1D12				8	26	1E15
1Z9217-02043	CLAMP	NPC-0832	10	11-	1 1B16	22242-000200	CIRCLIP 20	NPC-2145	2	3	1E05
		NPC-3240	10	16	1D12	22252-000220	CIRCLIP 22	NPC-2145	3	44	1E07
1Z9217-02064	CLAMP	NPC-0832	6	14-	1 1B09	22312-040080	PIN 4X8, STRAIGHT	NPC-2145	3	27	1E07
		NPC-3240	6	15	1D08	22312-040140	PARALLEL PIN 4X14	NPC-2145	3	28	1E07
1Z9219-02003	TUBE, 5X8X125	NPC-0832	8	27	1B14	22351-035025	SPRING PIN 3.5X25	NPC-2145	3	40	1E07
1Z9219-02068	TUBE	NPC-0832	10	18-	1 1B16	22351-050025	SPRING PIN 5X25	NPC-2145	8	27	1E15
		NPC-3240	10	17	1D12	22351-060025	SPRING PIN 6X25	NPC-2145	3	29	1E07
1Z9219-02163	TUBE, 4X7X125	NPC-0832	8	27-	1 1B14	22372-060000	SNAP PIN 6	NPC-0832	7	29	1B12
		NPC-3240	8	27	1D10			NPC-3240	7	29	1D09
1Z9220-02026	WASHER	NPC-0832	1	38	1B04	22417-200100	COTTER PIN 2.0X10	NPC-3240	12	11	1D14
		NPC-3240	1	25	1D03	22417-200120	COTTER PIN 2.0X12	NPC-2145	1	21	1E03
1Z9220-02029	WASHER 6	NPC-0832	7	28-	1 1B11				8	28	1E15
		NPC-3240	7	27	1D09	22451-100160	WIRE 1.0X160, BINDING	NPC-2145	3	39	1E07
1Z9220-02032	WASHER 7X21X2.3	NPC-0832	9	14-	1 1B15	22522-040160	KEY 4X16	NPC-2145	1	14	1E03
		NPC-3240	9	17	1D11	22551-050250	KEY 5X25	NPC-2145	3	30	1E07
1Z9220-02033	WASHER	NPC-0832	1	21-	1 1B03	23414-080000	GASKET 8, ROUND	NPC-2145	3	41	1E07
		NPC-3240	1	26	1D03	24101-060034	BALL BEARING	NPC-2145	3	45	1E07
1Z9220-02034	WASHER	NPC-0832	1	22-	1 1B04	24101-063014	BALL BEARING	NPC-2145	3	46	1E07
		NPC-3240	1	27	1D03	24104-060024	BALL BEARING 6002UU	NPC-2145	4	34	1E09
1Z9220-02037	WASHER	NPC-0832	5	8-	1 1B08	24104-062044	BALL BEARING	NPC-2145	1	18	1E03
			9	15-	1 1B15	24311-000070	O-RING 1A P-7.0	NPC-2145	3	31	1E07
		NPC-3240	5	11	1D07	24321-001100	O-RING 1A G-110.0	NPC-2145	3	32	1E07
			9	18	1D11	24550-010200	BUSH 10X20	NPC-2145	8	37	1E16
1Z9220-02078	WASHER 6.5X18X2.0	NPC-0832	5	8-	2 1B08	24550-012120	DRY BUSH 12X12	NPC-2145	8	34	1E16
			9	15-	2 1B15	24550-012150	BUSH 12X15	NPC-2145	8	35	1E16
		NPC-3240	5	11-	1 1D07	26016-060122	BOLT M 6X 12	NPC-2145	6	6	1E12
			9	18-	1 1D11	26016-060124	BOLT 6X12 W/L.W.	NPC-2145	8	29	1E15
1Z9220-02079	WASHER	NPC-0832	6	13-	2 1B09				9	15	1F01
		NPC-3240	6	12-	1 1D08				11	9	1F04
1Z9900-92296	SCREW	NPC-0832	10	6	1B16	26016-080454	BOLT M 8X 45	NPC-2145	4	26	1E09
		NPC-3240	10	11	1D12	26018-080164	BOLT M 8X 16	NPC-2145	1	28	1E03
22117-050000	WASHER 5	NPC-0832	6	26	1B10				4	15	1E09
		NPC-3240	6	21	1D08	26106-060102	BOLT M 6X 10 PLATED	NPC-0832	10	16	1B16
				22	1D08			NPC-3240	12	8	1D14
			12	9	1D14	26106-060122	BOLT M 6X 12 PLATED	NPC-0832	1	30	1B04
22117-060000	WASHER 6	NPC-0832	7	28	1B11					31-	1 1B04
22137-040000	WASHER 4, POLISHED	NPC-0832	6	26-	1 1B10				10	16-	1 1B16
		NPC-3240	6	22-	1 1D08			NPC-3240	1	29	1D03
22137-050000	WASHER 5, POLISHED	NPC-0832	9	22	1B15				10	18	1D12
		NPC-3240	9	22	1D11	26106-060302	BOLT M 6X 30 PLATED	NPC-0832	11	13-	1 1C01
22137-060000	WASHER 6, POLISHED	NPC-2145	1	20	1E03	26107-080122	BOLT M 8X 12 PLATED	NPC-2145	4	16	1E09
			3	26	1E06	26107-080162	BOLT M 8X 16 PLATED	NPC-2145	4	16-	1 1E09
			8	24	1E15	26107-080302	BOLT M 8X 30 PLATED	NPC-2145	7	2-	1 1E14
22137-080000	WASHER 8, POLISHED	NPC-2145	5	9	1E10	26107-100352	BOLT 10X35, COLLAR HD	NPC-2145	1	24	1E03

PART NO.	DESCRIPTION	CATALOG NO.	GRP. NO.	REF. NO.	LOC. NO.	PART NO.	DESCRIPTION	CATALOG NO.	GRP. NO.	REF. NO.	LOC. NO.
26117-050162	BOLT M 5X 16 PLATED	NPC-3240	6	16	1D08						
26117-060202	BOLT M 6X 20	NPC-2145	3	33	1E07						
26117-080122	BOLT M 8X 12 PLATED	NPC-2145	3	42	1E07						
26138-100202	BOLT 10X20,COLLAR HD	NPC-2145	6	4	1E12						
26347-060002	U-NUT M 6	NPC-2145	3	34	1E07						
26367-060002	NUT M 6	NPC-2145	10	11- 1	1F03						
				11- 2	1F03						
				11- 3	1F03						
26367-080002	U-NUT M 8	NPC-2145	5	10	1E10						
			7	13	1E14						
26476-060202	BOLT M 6X 20,TAPPING	NPC-2145	3	35	1E07						
26476-060302	BOLT M 6X 30,TAPPING	NPC-2145	3	36	1E07						
26476-080162	BOLT M 8X 16,TAPPING	NPC-2145	1	19	1E03						
			2	10	1E05						
			3	37	1E07						
			4	27	1E09						
			7	14	1E14						
			9	16	1F01						
			10	12	1F03						
			11	10	1F04						
				11	1F04						
26658-060002	CAP NUT 6	NPC-2145	10	11	1F03						
26658-080002	CAP NUT M 8	NPC-2145	8	30	1E15						
26668-080002	CAP NUT M 8	NPC-2145	7	4- 1	1E14						
				8- 1	1E14						
26717-060002	NUT M 6	NPC-2145	3	38	1E07						
26717-080002	NUT 8	NPC-2145	5	11	1E10						
26737-140002	NUT M14	NPC-0832	6	25	1B10						
		NPC-3240	6	20	1D08						
26756-040002	LOCK NUT M 4 PLATED	NPC-0832	6	24- 1	1B10						
		NPC-3240	6	19A-1	1D08						
7E1061-61010	CASING,BLD 48PL ASSY	NPC-2145	10	18	1F03						
7E1061-61050	COVER,CATCH48PL ASSY	NPC-2145	10	19	1F03						



**YANMAR AGRICULTURAL EQUIPMENT CO.,LTD.**

1-32, Chayamachi, Kita-ku, OSAKA 530-8321, JAPAN

Tel:06-6376-6348